# CINEMA

1933

Eliza Miller

Everybody
Everywhere
Everyday

At Lakewood
High School »

The Cinema « «

» » » » » » » Printed in
The High School Print Shop

Crowds! Crowds! Crowds in classrooms; in halls; in the library; in study halls . . . . . Congregated thus . . . . . all seem alike . . . . . But individualized talents are in evidence . . . . . Individualized instruction is heard on every side . . . . . Is this then our philosophy of education? . . . . . Emergence of the individual from the crowd is an interesting phenomenon . . . . . Watch then its progress!

Miss Sigler, Miss Kimball, Miss Osgood, Mrs. Cook, Mr. Remsberg
Miss Kruggel, Miss Mason, Mr. Meeks

Telephones ringing . . . . . a voice giving announcements . . . . . typewriter keys clicking . . . . . teachers checking in . . . . . students asking questions . . . . . This . . . . . our main office . . . . . The center of the school and how important! . . . . . The record of a student is disclosed—Latin-A; Math-A; English-B. Harvard—Phi Beta Kappa . . . . . Records of achievements and failures . . . . Records appearing all alike . . . . . but disclosing individual stories.

Tramp! Tramp! Not the soldiers marching, but students on the way to school . . . . . ascending the stairway . . . . . ready for another day to begin. First a rush to lockers . . . . . last-minute studying to be finished . . . . . and last-minute errands to be run. In every corner a spirit of friendship is in evidence . . . . . groups, perhaps . . . . . but a group for each one of us. Then off to home rooms . . . . . where the actual individualization is begun.

## Bells! Bells! Bells!

September . . . . . Not the martial call of the bugles . . . . . but the merrier sound of bells ushers in the new year of school. Here they come . . . . . in increasing numbers. Sophomores . . . . . eagerly looking forward to what high school life will bring to them; . . . . . juniors . . . . . happily greeting old friends and making new plans for the coming year;

. . . . . seniors . . . . . secretly resolving that this last year shall be the best! The faculty . . . . . facing many new problems with a new vigor. First the home room . . . . . program cards are the first order of the day . . . . . followed by the first assembly . . . . . the first issue of the High Times . . . . . and soon the first football game. The first month's report card soon appears, and school has begun in earnest . . . . . the process of socializing and individualizing proceeds. Another chapter of the endless story begins . . . . .

Mr. A. E Cook

Home Room 316

Miss Barkley

Home Room 106

Mr. Doering

Home Room 229

## HOME ROOM 316—10-B

Standing—Chokan, Cotabish, Moroney, Cifranic, Baratko, Boss, Bodman, Andres, Bethel, Cole, Binnie, Clark, Berger.
Seated, center—Booth, Bibbs, Booth, Angelo, Bilak, Coady, Cahill, Coy, Brown.
Seated, front—Biszantz, Babiak, Converse, Baratko, Chittenden, Dahlburg, Cleverdon, Bannerman.

## HOME ROOM 106—10-B

Standing—Chickering, Cormican, Beekman, Cuthbert, Colbert, Cross, Brown, Booher, Carl, Bendo, Dellzeit, Bradley.
Seated, center—Brett, Anderson, Beiter, Burneson, Campion, Davies, Bennett, Clarke.
Seated, front—Abel, Dean, Cuming, Armesy, Bryan, Cooley, Bisko, Cook.

## HOME ROOM 229—10-B

Standing—Gilland, Grant, Grossman, Duerr, Hange, Dorn, Easingwood, Dippel, Dill, Daugherty.
Seated, center—Friedl, Gardner, Fairfield, Harvey, Evans, Haas, Evanko, Furbee, Egler, Folta.
Seated, front—Gabriel, Freese, Graudie, Fraser, Gillingham, Flowers, Fisher, Hange.

Miss Beech

Home Room 130

Mr. Doty

Home Room 41

Miss Coates

Home Room 114

## HOME ROOM 130—10-B

Standing—Halliday, Hudec, Hislop, Journay, Heim, Hein, Howard, Hartford, Hand, Heiser, Haskins, Heberlein, Hughes.
Seated, center—Heard, Hull, Ilgenfritz, Hartline, Jones, Hauscheer, Hull.
Seated, front—Halliday, Klimek, Hornack, Kleeman, Kelley, Hobson, Koehnlin, Kinney.

## HOME ROOM 41—10-B

Standing—Haver, Hruschak, Hrivnak, Heim, Karaffa, Kappushinsky, Kay, Lampert, Horvath, Knight, King, Kelley.
Seated, center—Latto, Hopkinson, Hopf, Hoffstetter, Herold, Hepburn, Latto, Hunt, Hulligan, Ismond, Hughes, Huffman.
Seated, front—Heine, Kubin, Janco, Henry.

## HOME ROOM 114—10-B

Standing—Melneczyn, Kothe, Madison, Linderoth, McGuire, Miller, Mains, Morgan, Koelliker, McGahan, Mason.
Seated, center—Mikula, Madansky, Koivisto, Matzick, McIntyre, Kollar, Leonard, Lamb.
Seated, front—Meermans, Lange, Nieding, McIntire, Nelson.

Mr. Jessup

Home Room 320

Miss Garrabrant

Home Room 108

Mr. Siggins

Home Room 204

## HOME ROOM 320—10-B

Standing—MacFarlane, MacKeigan, Millar, Newman, McGloin, Parina, Hawkins, Nelson, Young, Scott, Parry, Meckes, Payne, Morris.
Seated, center—Miller, Lemon, Montrose, Mengay, McKinstry, Onyasck, Loher, Malarkey, Olsen, Patterson.
Seated, front—Newton, Mills, Myers, Loher, Blough, Novotny, Overbeke.

## HOME ROOM 108—10-B

Standing—Stine, Uber, Watjen, Zahradnik, Warner, Wulf, Zabriskie, Smith, Smith, Wood.
Seated, center—Yost, Woidke, Spackman, Stewart, U'Ren, Zimmerman, Tinkle.
Seated, front—Stupka, Vaughan, Sinko, Williams, Slivka, Wolff, Spoth, Zimmerman, Townes.

## HOME ROOM 204—10-B

Standing—Swalwell, Sommer, Smith, Stuhlemmer, Sayers, Scheff, Shetter, Ross, Phillips.
Seated, center—Simpson, Peters, Sheriff, Schlegel, Peltz, Sabin, Pope, Reeger, Roads, Gabor, Horn, Shockey, Stout.
Seated, front—Spindler, Straka, Rathbun, Keyerleber, Stacko, Routa.

Miss Moore

Home Room 212

Mr. Wernicke

Home Room 30

Mrs. Rash

Home Room 101

## HOME ROOM 212—10-B

Standing—Olson, Reichelt, Pierce, Osgood, Phillips, Sheathen, Pumphrey, Shepherd, Robertson, Prokopczak, Ryley, Rice.
Seated, center—Redfern, O'Bryan, Penman, Rudd, Nussbaum, Pagan, Sauer, Sickman, Outzs.
Seated, front—Singletary, Patterson, Schickler, Plachko, Pangrac.

## HOME ROOM 30—10-B

Standing—Votteler, Wasmer, Yakimov, Taylor, Young, Zaffarano, Weygandt, Wells.
Seated, center—Watson, Warren, Walesch, Tinny, Timmerman, Wells, Turner, Warner, Wilson, Taylor, Tripp.
Seated, front—Twining, Wagoner, Zabowski, Wearsch, Touzeau.

## HOME ROOM 101—10-B

Standing—Gamble, Doddridge, Goldenbogen, Dilts, Grove, Boughton, Gillam, Golden, Drach, Egeland, Doolan, Grady, Green.
Seated, center—Gross, Falls, Grosser, Ferguson, Frederick, Duncan, Gaines, Fanner, Guidas, Frese, Germain.
Seated, front—Franke, Endress, Griese, Gerhan, Gohr.

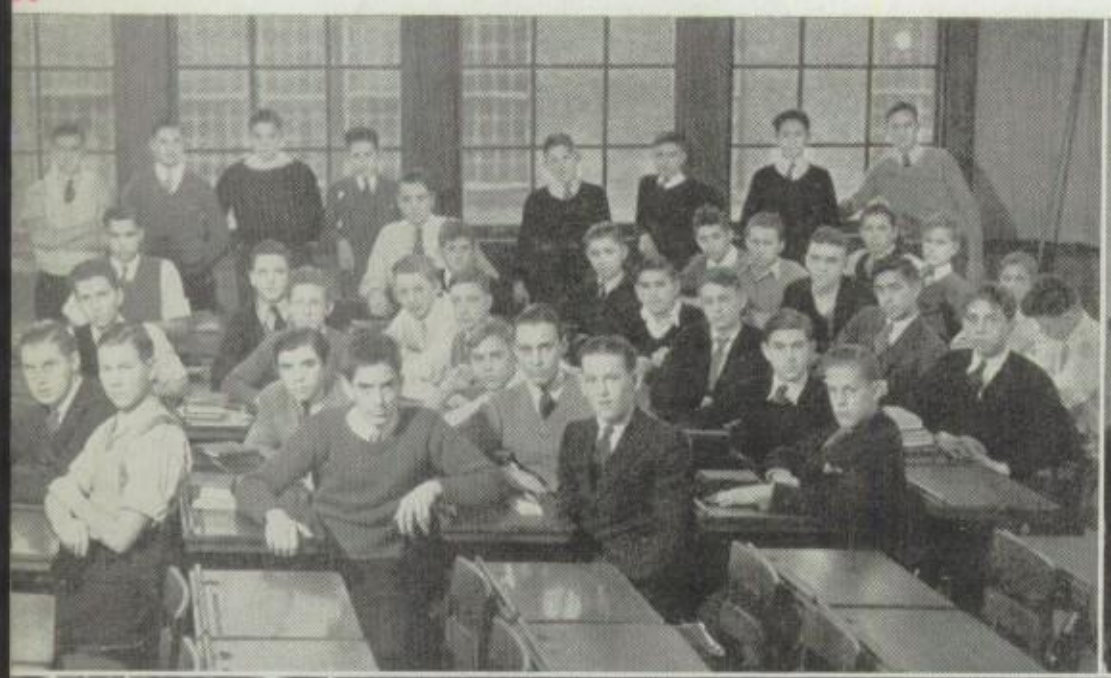

Mr. Buckstaff

Home Room 136

Miss Coney

Home Room 314

Mr. Cantrell

Home Room 126

## HOME ROOM 136—10-A

Standing—Blouch, Becker, Backus, Brown, Bound, Bobula, Burchard.
Seated, center—Bowman, Albrecht, Ahrberg, Brannigan, Buddie, Brown, Becker, Bronish, Bower, Bolda, Beganyi, Billi, Bertha, Abele, Matics, Blatnik, Andrews, Hacker.
Seated, front—Ash, Barkalow, Brown, Roller, Pettijohn, Breckinridge, Bauer, Bullock, Borges, Caffo, Abele.

## HOME ROOM 314—10-A

Standing—Claspill, Blackmur, Blacksmith, Bayh, Morris, Brimus, Bombay, Briggs, Boyd, Bolda, Bolton, Beebe, Annable, Baker, Baker.
Seated, center—Bahrisch, Butler, Bain, Boyle, Anderson, Ackermann, Bernhardy, Bonness, Bashold,
Seated, front—Arnold, Brazier, Brochu, Burr.

## HOME ROOM 126—10-A

Standing—Coe, Curwin, Cimo, Dvoroznak, Conley, Cemes, Cullen, Doerr, Dolan, Cherry, Doyle, Dawson, Davis, Dennis, Clark, Derr, Carrick, Tyler, Gilman.
Seated, center—Dorsey, Dragisich, Dubelko, Judge, Corcoran, Smith, Conrad, Fitzpatrick, Cooper, Cowan, Collins, Couchey, Heiler, Martin, Coplan, Achbach.
Seated, front—Clary, Boehm, Cowgill, Denton, Patton, Schrenk, Morard, Demko.

Mr. Eberle

Home Room 330

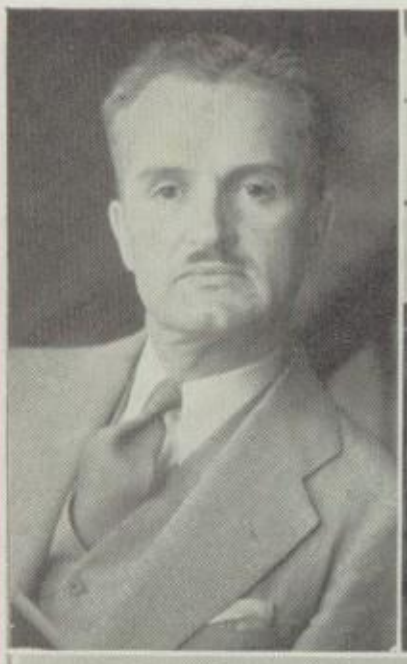

Miss Edmonson

Home Room 116

Mr. Garner

Home Room 226

## HOME ROOM 330—10-A

Standing—Kepic, Hurley, Kallay, Jones, Hyland, Hollingsworth, Janosek, Kloots, Hostacky, Hitz, Juvinall, Kingsnorth, Kinsey, Hoover, Johnson, Karp, Helmuth, Huckle, Jergus, Johannes, Kirkpatrick, Hildebran.
Seated—Kick, Killius, King, Kindig, Dee, Hill, Rafanelli, Kay, Hoag.

## HOME ROOM 116—10-A

Standing—Hobby, Lamb, Knudsen, Irven, Latiak, Hudimac, Irwin, Lees, Kramer, Klepac.
Seated, center—Kettenburg, Price, Wanstall, Lavelle, Leach, Heyd, Jansen, LaVoo, Hinds, Kubovcik, Larsen, Hervey, Kolleda, Jordan, Hunger, Hovanec, Jones, Hosman, Kaden, Keetch.
Seated, front—Juhn, Horack, Jantz, Kasson, Liese, Kuehner.

## HOME ROOM 226—10-A

Standing—Mares, Marshall, Mills, Lawton, Lawson, Anton, Matway, Kugler, Korchak, Miller. Leczky, Mills, Reid, Lemon, Maschmeier, Barrett, Meyer, Meter, MacLawry, Mills.
Seated—Kohn, Lovejoy, McDermott, Lamp, MacLaren, Kovisto, Kramp, Lang, Meder, McLeod, MacKenzie, McCague, Mihm, Louzecky, Lazor, Melinchek.

Miss Dawson

Home Room 328

Mr. Corneal

Home Room 126

Miss Dolloff

Home Room 228

## HOME ROOM 328—10-A

Standing—Cleverdon, Hozath, Carter, Dankulic, Clark, Cripps, Hart, Dunneback, Coe, Coblentz, Storey, DeVenne, Cuciak, Collins, Cutts, Drapac, Cowell, Cleaton, Cordrey, Dziurdzia, Cannon, Falke.

Seated—Edwards, Cotabish, Rodgers, Davies, Deisher, Coulter, Emmick, Elliott, Everson, Egler, Elliott, Duran, Ford, Cooke, Danforth.

## HOME ROOM 126—10-A

Standing—Gould, Egbert, Fullerton, Engelman, Forsblom, George, Fraas, Gilham, Brown, Gleichauf, Graf, Gall, Hamilton, Hall, Fleck.

Seated, center—Fitzgerald, Gdovin, Egert, Graebner, Emde, Faragher, Fleischer, Gluntz, Halter, Genee, Gibbs, Gombar, Grady, Gneuhs, Harvey, Gilman.

Seated, front—Harnak, Gluvna, Garnett, Georgevich, Eiben, Hayden, Finley, Gorman, Hawley.

## HOME ROOM 228—10-A

Standing—Hendricksen, Fickling, Farr, Francis, Graf, Herren, Fisher, Gunn, Heady, Gamble, Fetterhoff, Hawley, French, Gombar, Casling, Fodor, Gazdick, Furlow, Hagesfeld, Hammervall, Hardesty, Fusee.

Seated—Haefele, Graham, Gresham, Prock, Hobart, Graf, Greer, Greer, Gardner, Fragle, Hamel.

Miss Engel
Home Room 132

Mr. Holdren
Home Room 327

Miss Hiserodt
Home Room 306

## HOME ROOM 132—10-A

Standing, back—Moesta, Morris, Meyne, McSpadden, Lipski, Morgenstern, Masar, McManigal, Matics, McKitterick.
Standing, center—McIntyre, McDermott, Merck, Morrison, Littell, Miller, Mikulec, Mardis, Maag, Miller, Miller.
Seated—Linderoth, Makatura, Lines, Moellering, Laughlin, Mettler, McNeil, Meredith.

## HOME ROOM 327—10-A

Standing—Neill, Ocheltree, Pressler, Murman, Pavlak, Reis, Leete, Pastoret, Page, Parker, Pappas, Mitcheltree.
Seated, center—Mitchell, Payne, Rauh, Rebro, Wong, Nix, Paulson, Peppard, Pavlak, Penn, Keelan, Ondrejech, England.
Seated, front—Parkin, Mojzis, Ptak, Moore, Pearsons, Potters, Raitt, Morrison, Quere.

## HOME ROOM 306—10-A

Standing—Nauert, Nelson, Nesbitt, Porter, Osborne, Palda, Penny, Murray, Rabatin, Pustay.
Seated, center—Reiser, Ruthefrord, Patterson, Campbell, Neelands, Petrash, Randt, Mullin, Morse, Palmer, Poprac, Mahanna, Petras, O'Neill, Parssons, Pinkos.
Seated, front—Naiden, Newman, Nichols, Nolan, Putnam, Peterson, Reed, Mould, Parmalee, O'Reilly.

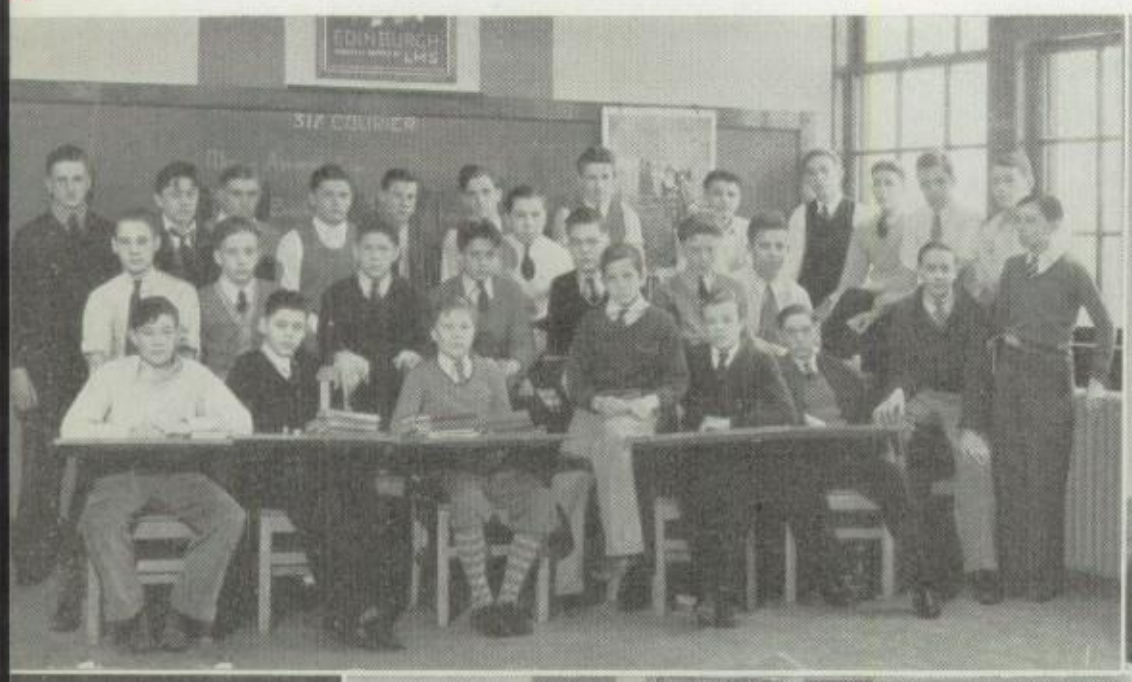

Mr. Huhn

Home Room 210

Miss Murdoch

Home Room 318

Mr. Pape

Home Room 208

## HOME ROOM 210—10-A

Standing—Speer, Spisak, Stetz, Spisak, Potshatek, Platten, Robinson, Siliko, Schmeider, Senter, Riley, Sanderson, Ross.
Seated, center—Smith, Steele, Shipman, Sorg, Stanton, Sleiberg, Schluederberg, Schurr.
Seated, front—Sankey, Scatterday, Seymour, Shepard, Robbins, Schwane, Rohn.

## HOME ROOM 318—10-A

Standing—Seckar, Ruch, Schroeder, Roberts, Smith, Rusnak, Rieley, Sermon, Rothermel.
Seated, center—Shattuck, Smith, Schneider, Schneider, Reynolds, Sherk, Schmeltzer, Ryan, Rosko, Smith, Rich, Robinson, Sepesi, Rockwell, Sherman, Scheuer, Smith, Sigworth, Skillman.
Seated, front—Schwane, Snyder, Roeger, Roglin, Stanich, Rowley, Thomas.

## HOME ROOM 208—10-A

Standing—Temple, Vassel, Truax, Turek, Suhanic, Zilmer, Talbot, Unterzuber.
Seated, center—Stoessner, Tomusko, Varga, Zubricky, Woelfel, Walker, Turk, Wahl, Winkel, Wirkiowski, Wade, Winkler, Thorley, Vargo, Wright, Todd, Turay, Uber, Thompson, Ulmer.
Seated, front—Vargo, Wearsch, Vanuch, Wood, Yates, Zurlinden, Surrell, Wulf, Valley.

Miss Powell

Home Room 137

Mr. Heskamp

Home Room 216

Miss Brown

Home Room 332

## HOME ROOM 137—10-A

Standing—Walzer, Sopko, Whitbeck, Williamson, Taylor, Zwierlein, Zackman, Walmsley, Ulrich, Van Dervort.
Seated, front to back—Griffin, Vitz, Webb, Stasko, Vassel, Verbiak, Zubricky, Green, Yoder, Ott, Wissing, Wissing, Stewart, Tinling, Wolf, Teslic, Schober, Thomas, Wilson, Vanuch, Weishampel, Werner, Snow, Tudor, Turnball, Widders, FitzPatrick, Saxton, Wilkins.

## HOME ROOM 216—11-B

Standing—Carter, Doll, Buechele, Carl, Bramley, Carr, Dean, Comey, Cutler, Finke, Baker, Babb, Alexa, Layman, Blaisdell, Farr.
Seated, center—Baughman, Darrah, Cornell, Smith, Landan, Boris, Chappell, Brewer.
Seated, front—Davies, Berthold, Crawford, Bliss.

## HOME ROOM 332—11-B

Standing—Manzell, Whitmore, Radabaugh, Williams, Kurth, Smerk, Mikuluk, Ryan, Uebel, Leharz, Leeper, Wilson, Traxler, Porter, White, Spencer, Shively, Schaefer, Littlefield, Taaffe.
Seated, center—Skeel, Leo, Stanton, Longoria, Lehman, Richard, Roemer, Saveland, Lemkul, Malling, Saiter.
Seated, front—Seiple, Lang, Pickin, Cach, Strippel, Lawko.

Mr. Kluckhohn

Home Room 20

Miss Comers

Home Room 107

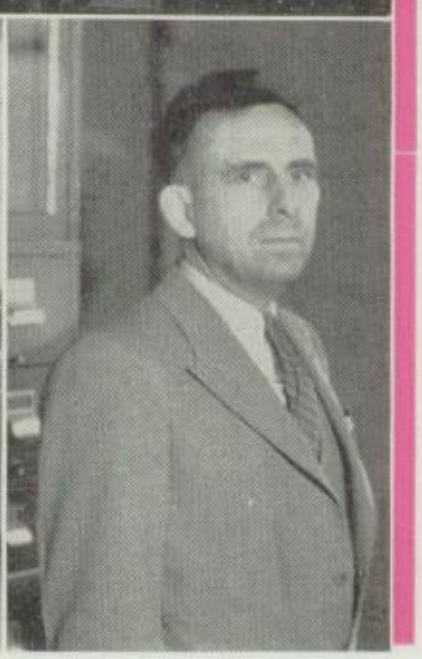

Mr. Powell

Home Room 134

## HOME ROOM 20—11-B

Standing—Ferguson, Anderson, Heintz, Kelley, Hovanec, Klein, Kaswell Klanke, Kovac, Haine, Herman, Juchum, Hill, Hall.
Seated, center—Seelie, Heinmiller, Gresham, Finley, Krause, Haushier, Kirkholder.
Seated, front—Harper, Krell, Houghton, Hisey, Hoard, Gardner, Holl, Jencson, Hamm.

## HOME ROOM 107—11-B

Standing—Cammann, Broestl, Budden, Komis, Hoenes, Barse, Britton, Buetzhold, Baetzel, Bunyan, Dever, Buehl, Adams, Andregg, Novak, Androne, Benson, Behnke, Allardt.
Seated, center—Chase, Aikman, Anderson, Benham, Bergen, Gannon, Brandel.
Seated, front—Kick, Chopp, Allaman, Northam, Betz.

## HOME ROOM 134—11-B

Standing—Patterson, McKay, Petko, Ksanovsky, Plant, McConoughey, Ringwall, Rafferty, Pettit, Kresge, Randt, Lucas, Lodjieski, Leonard, Rogers.
Seated, center—Lower, Leonard, Krum, Rose, Moore, Meyer, Millott, Rice.
Seated, front—Laubscher, Rogers, Musztuk, McDermott, Morris, Montrose, Randolph.

Miss Hiatt

Home Room 312

Mr. Shaw

Home Room 125

Miss Hobbs

Home Room 26

## HOME ROOM 312—11-B

Standing—Haefele, Fish, Fishman, Pease, Olson, Dodoak, Booher, Mills, Goodwill.
Seated, center—Karbovanecz, Halliday, Karlson, James, Hawk, Klementis, Morgan, Keske, Gartner, Forcier, Gaspar, Parkhurst, Patterson, Morbitzer, Janicki, Frederici, Miller.
Seated, front—Zolesny, Keyse, Dunlop, Overbeke, Nease, Karp, Gstalder, Grothe, Honey, Mitchell.

## HOME ROOM 125—11-B

Standing—Utz, Wulf, Taylor, Stock, Marquard, Wallis.
Seated, center—Wallrath, Spackman, Shaw, Smith, Roy, Wilson, Weeks, Tippie, Lehr, Sabbath, Slivka, Wittman, Williams, Smith, Yuhasz.
Seated, front—Thomson, Shumaker, Tate, Schafer, Walters, Van Syckle.

## HOME ROOM 26—11-A

Standing, back—Egerton, Fitzgerald, Viers, Brown, DeLand, Holland, Easter, Dyment, Buckley, Dancak, Dorco.
Standing, center—Broslavik, Curwin, Fisher, Colquhoun, Foschke, Cornell, Crider, Forbes, Borgerman, Dippel.
Seated—Keyse, Donley, Dickinson, Fox, Counts, Forsythe, Cooper.

Mr. Borofka

Home Room 36

Miss Downing

Home Room 105

Mr. Bradbury

Home Room 24

## HOME ROOM 36—11-A

Standing—Clarke, Dollahan, Cook, Cronk, Cheheyl, Cummings, Cooper, Cornell, Crawford, Depner.
Seated, center—Davis, Dowd, Meyer, Cawrse, Cunningham.
Seated, front—Conlin, Cmaylo, Crawford, Davis, Doll, Crawford, Drach, Crockett, Dickinson, Wright.

## HOME ROOM 105—11-A

Standing—Turnbull, Trafimow, Chisholm, Church, Stires, Stambaugh, Taylor, Townes, Caylor, Staffel, Taylor, Spice, Szell, Stivers, Vargo, Solomon, Sperry.
Seated, center—Staley, Spencer, Southerd, Uhler, Urig, Thomas, Burton, Stuhr, Spackman.
Seated, front—Spackman, Temar, Stinehart, Swearingen, Castlon, Bush, Strong.

## HOME ROOM 24—11-A

Standing—Caputo, Bergen, Barany, Bonnett, Bennett, Benson, Wilder, Campbell, Bright.
Seated, center—Baumhardt, Becks, Brown, Bartlett, Andreski, Allen, Bronish, Binnie, Von Rosen.
Seated, front—Carpenter, Caldwell, Bowden, Stump, Boyd, Burke, Bender, Scullin, Crowe, Austin. Browne.

Mr. Cockayne

Home Room 35

Miss Merrills

Home Room 203

Mr. Decker

Home Room 205

## HOME ROOM 35—11-A

Standing—Gibson, Flynn, Gerhan, Radvansky, Grumney, Ely, Dunn.
Seated, center—Fisher, Fetterhoff, Gailey, Erbacher, Wheeler, Lee, Gulyas, Guyer, Frieday, Gamble.
Seated, front—Freese, Elston, Elgin, Fell, Grabowsky, Force, Gilbert, Fournier, Famiano.

## HOME ROOM 203—11-A

Standing—Rowe, Rutzen, Schell, Potter, Moore, Petras, Smith, Wdodiak, Reinker, Sawyer, Potter, Robinson, Porter, Gibson, Rash.
Seated, center—Schmitt, Remy, Schentzow, Henslee.
Seated, front—Nemec, Siller, Smith, Seith, Smith.

## HOME ROOM 205—11-A

Standing—Hartle, Holkesvig, Haefele, Hird, Harsh, Jackson, Jackson, Horst, Hennessey, Hattwick, Brandt, Irving.
Seated, center—Hudy, Wintle, Turza, Jackson, Inches, Hoffman, Mathes, Hunt, Harris, Bulger.
Seated, front—Huldeman, Humel, Horvath, Stockslager, Hook, Heaon, Hull, Hamilton, Haas, Halstead.

Miss Campbell

Home Room 109

Mr. Galanie

Home Room 224

Miss O'Neill

Home Room 214

## HOME ROOM 109—11-A

Standing, back—Miller, Freeman, Wagner, Jacquet, Lawson, Jackman, Beers, Warner, Warren, Everson.
Standing, front—Zuscin, Wuksta, Yandt, Wells, Yoder, Wilson, Weishampel, Snanigan, Walling, Von Rosen, Vincent, Gabriel.

## HOME ROOM 224—11-A

Standing—Javor, Kingsnorth, Kirkhamm, Russell, Lyons, Leschock, Lucas, Yeager, Klamm, Lee.
Seated, center—Judge, Laning, Maloy, Lowensohn, Lucas, Krauss, Kudrna, Craytor, Lockman.
Seated, front—Kreckel, Kmecik, Lehr, Kerner, Kleinert, Krohn, Johnson, King, Kohl.

## HOME ROOM 214—11-A

Standing—Groebel, Gunderson, Gibbons, Freudeman, Gedecke, Halliday, Gehring, Hagesfeld, Heath, Mills, Allen.
Seated, center—Hauk, Hart, Harrison, Cuckow, Heene, Griese, Haas, Racine.
Seated, front—Graham, Porter, Eifel, Green, Fuget.

Mr. Linden

Home Room Pool

Miss Smith

Home Room 115

Mr. Mullen

Home Room 317

## HOME ROOM POOL—11-A

Standing—Raleigh, Sears, Maher, Kelly, Martindale, Neubauer, Minarik, Morrell, McCoy, Myers, Newman, Roche.
Seated, center—Mills, Murray, Norton, Pocrass, Palda, Newcomb, McKay, Davies, Morgan.
Seated, front—Reschke, Alston, Moniak, Newman, Mellen, McMullin, Muldoon, Morton, Neitzel, Myers.

## HOME ROOM 115—11-A

Standing—Kraemer, Ketz, Allen, Kimmell, Kotzi, Bernsden, Kinker, How, Berger, Lazor, Lee, Neill, Klitzke, Holda, Berens.
Seated, center—Klinite, Hughes, Leuthold, Baldwin, Koivisto, Kocik, Angelo, Lyons, Hiller, Breidinger.
Seated, front—Andre, Heppe, Johns, Andress, Johnson, Kopec, Barrett, Kellogg, Belt, Bengston.

## HOME ROOM 317—11-A

Standing—Richards, Richards, Robinson, Reed, Peeples, Reinhart, Schuster, Ray, Peterman, Sakutni, Petras, Schreiber, Phillips.
Seated, center—Scanlon, Reigler, Rockfalus, Robertson, Rauch, Petersilge, Pizatowski, Podskalon.
Seated, front—Sabo, Schnure, Paisley, Fairchild, Richards, Schnell, Ray.

Mr. Paine

Home Room 112

Miss Wheatley

Home Room 326

Mr. Petersen

Home Room 216

## HOME ROOM 112—11-A

Standing—Stevens, Spisak, Schwede, Scovill, Stapf, Soltis, Stinehart, Smith.
Seated, center—Ells, Thomas, Sobek, Sorensen, Tinling, Strassmyer, Gaidner, Student.
Seated, front—Sturgis, Taulman, Chidester, Uebbing, Chapman, Simmons, Stein, Stewart, Swardel.

## HOME ROOM 326—11-A

Standing—Macklin, McNiece, Peterson, Mardis, Long, Ludwick, McClenaghan, Peterson, Mantin, Marlitz, Pearse, Luthi, Robinson, Miethke, Thomlinson.
Center—Mulac, O'Reilly, Naab, Oravetz, Mahall, Nowicki, Masar, Carson.
Seated, front—Moore, MacCullough, Peltz, McGinty, Milbourne, Price.

## HOME ROOM 216—11-A

Standing—Barthelemy, Myers, Boehm, Couchey, Wolfe, Winter, Yakubosky, Patton, Fitch, Pettijohn, Winter, Kearney.
Seated, center—Vtruba, Humphreys, Walker, Cain, Wisnosky, Wichlacz, Ward, West.
Seated, front—Voytko, Keefe, Heiler, Wilson, Welf, Whipp.

Mr. Boruff
Home Room 16

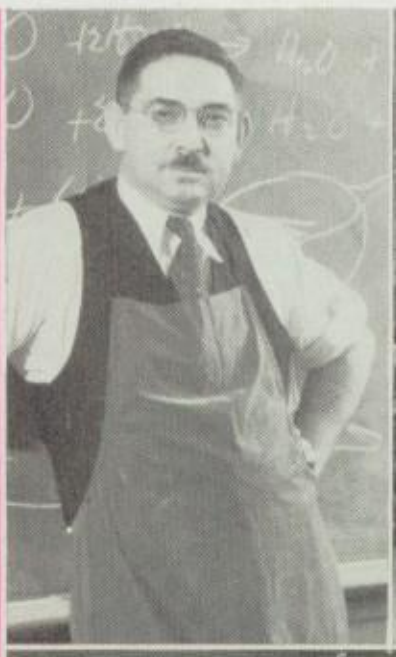

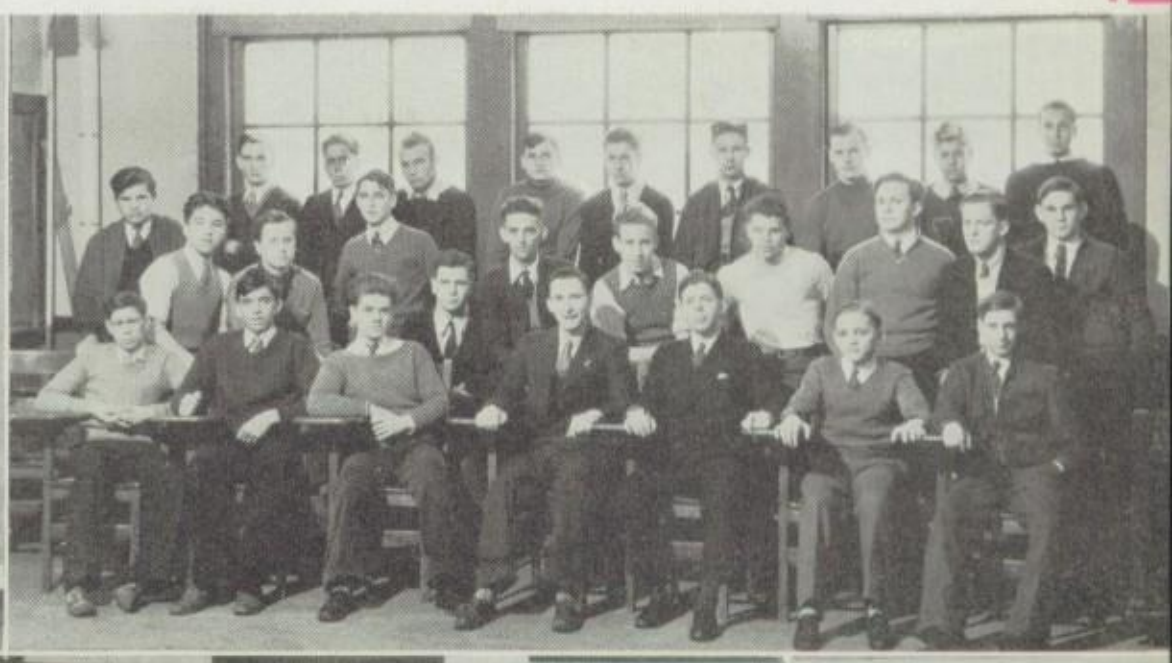

Miss Blackburn
Home Room 28

Mr. A. K. Cook
Home Room 40

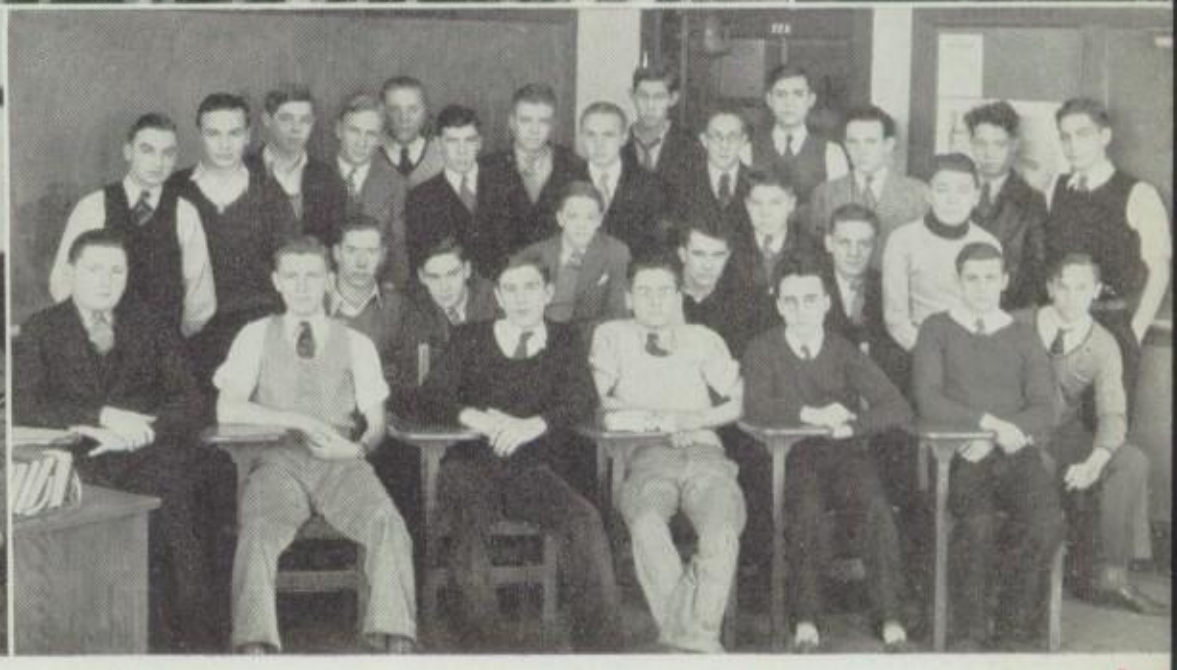

## Home Room 16—12-B

Standing—Corneal, Case, Hough, Jennings, Caldwell, Dooley, Brady, Wartian, Darnall.
Seated, center—Shimola, Cotabish, Brant, Bigelow, Wade, Jacobus, Arries, Cherry, Lough, Kelsey.
Seated, front—Brown, Aplin, Bates, Barclay, Kay, Jones, Dendorfer, Beck.

## HOME ROOM 28—12-B

Standing—Dreveny, Ritchie, Blueter, Pentz, Albright, Bell, Martin, O'Neil, Austin, Ahrendt, Briggs. Bailey, Brandstetter, Cacolici, Orr, Oliver.
Seated, center—Sagen, Coder, Brown, McSpadden, Bletzer, Benson, Baer, Moore, Smolka, Baker, Lindhorst.
Seated, front—VerKerk, Ondrus, Bihary, Kurtz, Beckett, Calavan.

## HOME ROOM 40—12-B

Standing—Maxfield, Ryan, Gordon, Meifert, Fetter, Corbley, Graber, Ryley, Andres, Ryerson, Einhouse, Ellis, Faud, Hiller.
Seated, center—Hobson, Dorr, Frost, Grimm, Brown, Kleinecke, Groner, Holtz.
Seated, front—Brown, Elliott, Howell, Burns, Horowitz, Haas.

Miss Gillin

Home Room 206

Mr. U'Ren

Home Room 135

Miss Van Fleet

Home Room 324

## HOME ROOM 206—12-B

Standing—Olsavsky, Cornwell, Cowles, Harris, Cooper, Hagedorn, Corson, Krell, Koelges, Grulich, Hendrickson, Goebel.
Seated, center—Lysaught, Flanders, Gayner, Ewing, Leslie, Dobie, Gerlach, Jorgensen, Gunn.
Seated, front—Leatherbury, Kolleda, Fenn, Heffner, Heffner.

## HOME ROOM 135—12-B

Standing—Lohman, Swalwell, MacLaren, Mason, McDowell, Oppelt, Petrich, Moore, Neubauer, Parsons, Benco.
Seated, center—Neverman, McLean, Enright, Mueller, Nelson Witherill, Rebro, Phillips.
Seated, front—Peters, Fisher, Latta, Mizen, Morton, Pettrie, Mortenson.

## HOME ROOM 324—12-B

Standing—Olds, Gehit, Sauer, Smith, Kelly, Smith, Schuster, O'Neill, Sautter, Smith, Wideman, Porter, Innes, Lasher, Young.
Seated, center—Wagner, Tomm, Hostetler, Thoma, Wilson, Hottois, Wolfe, Warnke, Robinson, Young.
Seated, front—Smith, Lavelle, Calvert, Phillips, Stoll, Wolfe, Hook, Scott, Richards, Myers, Peterson, Miller, Mayer, Walmsley.

Mr. White

Home Room 38

Miss Whitlock

Home Room 139

Mr. Webb

Home Room 229

## HOME ROOM 38—12-B

Standing, back—Schuman, Robinson, Zilch, Ruby, Swartwood, Workman, Smith, Lang, Kvam.
Standing, center—Shestina, Spisak, Lieblein, Lampman, Twiggs, Murphy, Sandals, Walker, Payne.
Seated—Brown, Naughton, Simonovitch, Ward, Davies, Koivisto, Wood, Sargent, Gepfert, Smith, Sommer, Swidreck, Lapick.

## HOME ROOM 139—12-B

Seated, back—Johnson, Adams, Ward, Griffin, Radcliffe, Schroeder.
Seated, front—Roderick, Taylor, Thoma, Pressing.

## HOME ROOM 229—12-B

Standing—Warner, Shipman, Walther, Armstrong, Harkenrider, Beckrest, Kirk, Stelt, Kimmel, Schroeder, Geisman, Marquard, Demko, Swarts, MacCullough, Curran, McGloin, Kasson, Kirby, Kewitz.
Seated, front to back—Brown, Bennett, Mihalek, Douglas, Higgins, Parker, Lynn, Dolwick, Koehnlein, Uebbing, Wedemyer, Kuhl, Zimmerman, Yorke, Finley, DuCharme, Rose, Lees, Healey, Howison, McLandsborough, McGloin, McGuire, Telfer, Wanstall, Hayes, Schaus, Viglas.

January . . . . . signifying new resolutions, end of holidays—and graduation . . . . . The final jump in the steeplechase course of high school . . . . . the last dash to victory . . . . .

Last-minute exchanges of senior pictures . . . . . final blossoming of hair ribbons, gaudy ties, and floppy-legged, stuffed dogs, and dolls . . . . . rollicking class night . . . . . solemn

Dick Hack, Betty Lindsay, Marian Cullar, Bob Crawford

baccalaureate . . . . . the proms . . . . . the grand finale of graduation ceremony . . . . . the church filled with the odor of the girls' flowers . . . . .

Three years gone . . . . . what's left to show for them? Talents discovered and developed . . . . . art and music and mechanics. . . . . leaders already one stride ahead of the mass . . . . . individuals out of the mass . . . . . possibilities beckoning to each one.

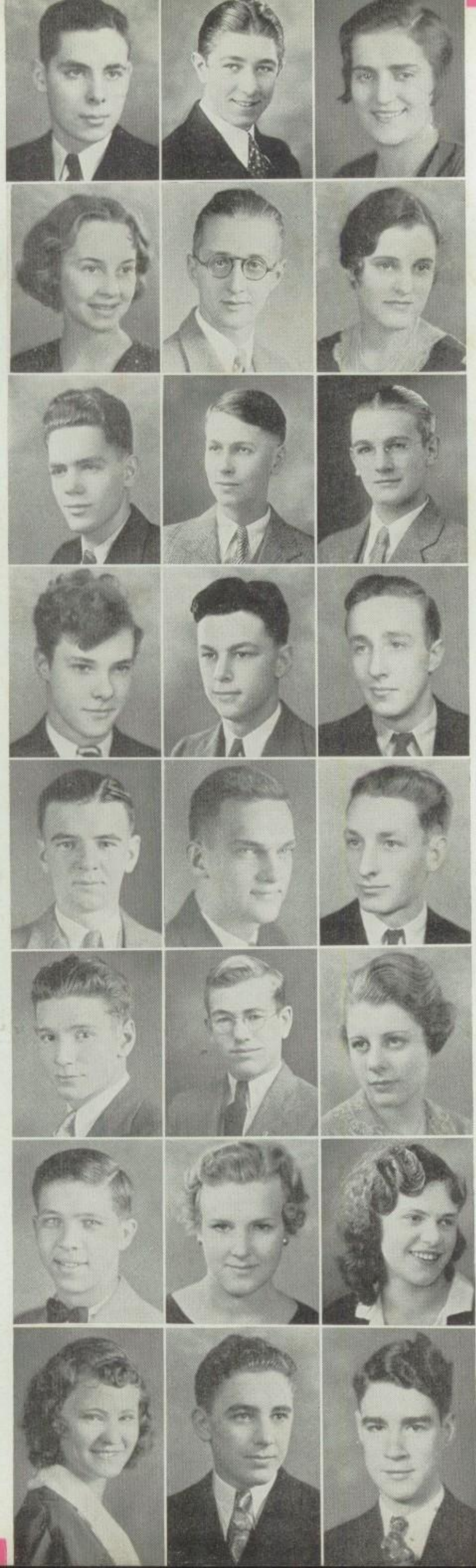

JOHN ADAMS
Football 3.

RICHARD "DICK" ARNOLD
Aero 2; High Times 2, 3, 4; "L" Club 4; Math 3, 4; Tennis Manager 2, 3, 4.

HELEN BARANY
Glee Club 2, 3, 4; Mixed Chorus 4.

~ ~ ~

RUTH BAUMGARDNER
Friendship 4; Glee Club 2, 3, 4.

MARCUS BENNETT
Hamilton 3, 4; Spanish 4; Speakers 2, 3, 4.

MAY BEYER
French 2, 3; Girls' Aviation 3, 4.

~ ~ ~

RICHARD BIXBY
Cross-Country 3, 4; "L" Club 4; Track 4.

JOHN BLACK
Radio 3, 4; Stamp 2.

ROBERT "BOB" BLOOR

~ ~ ~

ALFRED "AL" BREAM

EDWIN BROGGINI
English Council 3; French 2 3; Hi-Y 4; Honor Society 4, President 4; Speakers 3, 4.

WILLIAM "BILL" BRYDEN
English Council 4; Football 4; "L" Club 3, 4; Newton 3, 4.

~ ~ ~

JOHN BURKE
Speakers 2.

ROBERT "BOB" BURTON
Football 2, 3; Glee Club 2, 3; Hi-Y 4; Math 2; Student Council 2, 3, 4; Track 2, 3.

ARNOLD BUSCH
German 4.

~ ~ ~

ROBERT "BOB" CABLE

WALKER CAIN
German 2, 3, 4, Secretary 3, Vice President 4; Hi-Y 4; Honor Society 4; Math 2, 3; Newton 2, 3, 4, President 4; Orchestra 2; Swimming 4; Tennis 4.

JANEIRIS CASPER
French 3, 4; Friendship 3, 4; G. A. A. 2, 3, 4; Glee Club 3; High Times 3, 4; Honor Society 4; Tankateers 2, 3, 4.

~ ~ ~

CHARLES "CHUCK" CHAMBERS
Aero 2, 3.

HENRIETTA CHANEY
English Council 3, 4; French 4; Friendship 3, 4; Girls' Aviation 4; Honor Society 4; Latin 3, 4, Vice President 4, President 4.

MARY ANN CHOKAN
Whitman 2.

~ ~ ~

GRACE CLARK
Hi-Commercial 4.

DARWIN COLLIER
English Council 4; High Times 2, 3, 4, Business Manager 4; Math 2, 3; Swimming 2.

JACK COLLINS

JACK COLLYER
"L" Club 4; Swimming 4; Swimming Manager 2, 3.

JOHN COLTMAN
Band 2, 3, 4, Captain 4; Honor Society 4; Radio 2, 3, 4, President 3, Treasurer 3.

JOAN COOKE

~ ~ ~

HERBERT COOPER
Track 2, 3, 4.

LOUIS "LOU" CORLETT
Track 2, 3, 4.

ROBERT "BOB" W. CRAWFORD
Hi-Y 4, Vice President 4, Treasurer 4; Honor Society 4; "L" Club 4; Student Council 2, 3 4; Swimming 2, 3, 4; Whitman 2, 3, Treasurer 3; Class Treasurer.

~ ~ ~

MARIAN "MITZI" CULLAR
Barnstormers 4; English Council 4; Friendship 2, 3, 4, Secretary 4; Honor Society 4; Latin 3; Student Council 4; Whitman 3, 4; Class Secretary.

ROBERT "BOB" CUTLER
English Council 2; Spanish 2, 3.

ARNOLD "ARNIE" DAVIES
Basketball 3, 4; Cinema 4; Student Council 2; Tennis 4.

~ ~ ~

JOHN DEMPSEY
Band 2, 3; English Council 2, 3; German 3, 4; Orchestra 2, 3; Speakers 2, 3, 4; Student Council 4; Swimming 2, 3.

HARRIET JANE DENGLER

ELSIE DEPNER
German 3, 4, Secretary 4.

~ ~ ~

LAWRENCE DeVED
Aero 2, 3; Cross-Country 3, 4; Hi-Art Guild 2, 3, 4, President 4; Honor Society 4; Photo 2, 3, 4, President 4; Track 2, 3, 4.

ROBERT "BOB" DIBBLE
English Council 2; French 2, 3, Treasurer 3; High Times 2, 3, 4; Hi-Y 3, 4; Quill and Scroll 4.

SHERMAN DYE
Arrow 2; Cross-Country 4; Football 2, 3; German 3, 4; High Times 2, 3, 4; Honor Society 4; "L" Club 4; Track Manager 2, 3, 4.

~ ~ ~

JANET EASTER
English Council 3, 4, Secretary 4; Latin 3; Tankateers 2, 3, 4.

ROBERT "BOB" ENGLER
Hi-Art Guild 4.

ETHEL EVANS
Friendship 2, 3, 4; Glee Club 2, 3, 4; Honor Society 4; Latin 2, 3, 4, Secretary 4.

~ ~ ~

VIRGINIA FLURY
Friendship 3, 4; G. A. A. 3, 4; Honor Society 4; Tankateers 3, 4.

DORCAS FOSTER
Friendship 4; G. A. A. 2; Home Ec 4.

ROBERT "BOB" FRIEDLY
High Times 2.

~ ~ ~

JOE FRIEDMAN
Chess 4; German 2, 3, 4; Student Council 4.

EDITH GANG

ANTHONY GENTILE

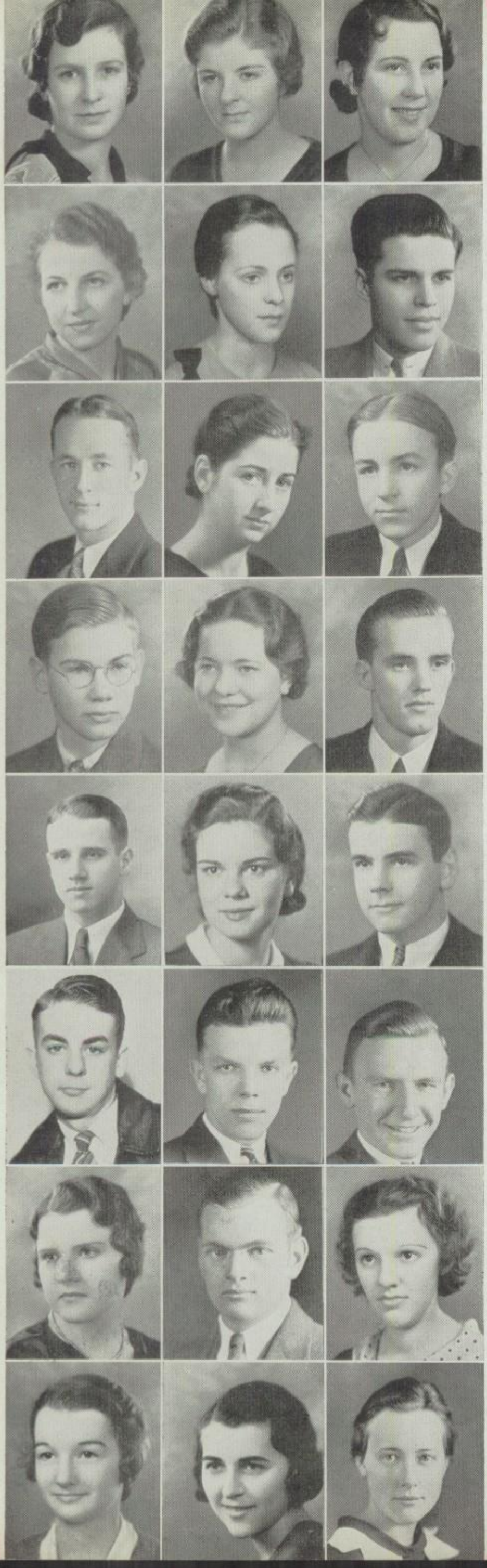

JEANNE GILLESPIE
Home Ec 2.

DORIS "DODY" GLUNTZ
Friendship 2; Tankateers 2, 3, 4.

LOIS GRAHAM
English Council 2, 3; French 2, 3, 4, Vice President 3, President 4; Friendship 2, 3, 4; High Times 3, 4; Honor Society 4; Quill and Scroll 3, 4; Scriblerus 3, 4; Student Council 4, Secretary 4; Whitman 3, 4, Vice President 4.

~ ~ ~

JANE GREEN

JANICE GREEN
French 3, 4; Tankateers 2, 3, 4, Secretary 3, Vice President 4.

FRED GRULICH

~ ~ ~

RICHARD "DICK" HACK
Hi-Y 3, 4; Honor Society 4; Football 2, 3; "L" Club 2, 3, 4, President 3; Student Council 2, 4, Treasurer 4; Class President.

DONNA HALL
Girls' Aviation 4; Hi-Art Guild 2, 3, 4; Spanish 3, 4, Vice President 4.

ROBERT "BOB" HALSTEAD
Band 2, 3; Hi-Y 4; Math 2; Spanish 4, Treasurer 4.

~ ~ ~

ELTON HASSMER
Arrow 2, 3; Barnstormers 3, 4; German 3, 4; Honor Society 4; Hi-Y 4; Student Council 2, 3, 4.

ANNE CATHERINE HEADY
Barnstormers 2, 3; Friendship 4; G. A. A. 4.

ALBERT HELLSTROM
Football 4; Hi-Art Guild 4; "L" Club 3, 4; Swimming 2; Track 3, 4.

~ ~ ~

JOSEPH "JOE" HENTGES
Football 2, 3; Math 2, 3.

DOROTHY HERREN
Friendship 3, 4; Glee Club 2; Orchestra 2, 3, 4.

ERNEST HERTNER
Band 3; Chess 4; German 4; High Times 3, 4; Honor Society 4; Rifle 4.

~ ~ ~

JAMES "JIM" HILLS
Aero 2, 3, 4, Vice President 3, President 4; Photo 3, 4, Vice President 4; Radio 2.

LESLIE HINZ
Football 2, 3, 4; German 2; Glee Club 3, 4; Track 2.

HOWARD "HAPPY" HOOPER
Hi-Art Guild 4; Photo 4; Spanish 4.

~ ~ ~

MARIE HORISHNEY
Friendship 3, 4; Hi-Commercial 3; Home Ec 3, 4.

RAY HORROCKS
Hi-Art Guild 4; Honor Society 4; Photo 4.

RUTH HORST
Hi-Commercial 4.

~ ~ ~

MARY HUXTABLE
Arrow 3; French 3, 4; Friendship 3, 4; Honor Society 4; Student Council 2.

BARBARA JANUSZ
Friendship 3; Home Ec 4; Honor Society 4; Photo 3; Speakers 3.

BLANCHE JENNEY
Hi-Commercial 3.

BETTY JONES
Friendship 2, 3, 4; Girls' Aviation 3, 4; Spanish 4.

ELMER "PUGGLES" JURGENSON

HARRIET KERR
French 2, 3, 4, Secretary 2, Vice President 3, President 4; Friendship 3, 4; Girls' Aviation 3, 4, Vice President 4; Honor Society 4; Latin 4, Treasurer 4; Spanish 4; Student Council 3, 4.

MARGARET KIEFER
Hi-Art Guild 3.

FLORENCE KING
Hi-Commercial 4; G. A. A. 2, 3; Spanish 3, 4.

JAMES "JIMMIE" KLINGSHIRN

VIRGINIA KNIGHT
Friendship 2; Hi-Commercial 2, 3; Home Ec 3.

JOANNA KNOWLTON
English Council 2; French 4; Friendship 3, 4; G. A. A. 4; Glee Club 2, 3, 4; Latin 3, 4, Secretary 3; Student Council 4.

JAMES "JIMMY" KOCHE
Arrow 4; High Times 3, 4; "L" Club 4; Math 2; Spanish 4; Tennis 4.

VERNON "BEN" LANDGREBE
Basketball 2; Football 2.

SARAH LANTZ
Spanish 3.

ROBERT "BOB" LAWRENCE
Football 4; Rifle 3.

CLARA ANN LEACH
Barnstormers 2, 3, 4, Vice President 4; English Council 4; Friendship 2, 3, 4; Glee Club 2, 3, 4; Honor Society 4; Mixed Chorus 2, 3, 4, Vice President 4; Student Council 4.

GERTRUDE LEEPER
Friendship 2, 3, 4, Secretary 3; High Times 2.

HERBERT LENSNER
Band 2, 3, 4; German 2, 3, 4, Vice President 4, Treasurer 4; Honor Society 4; Orchestra 3, 4; Radio 2, 3, 4, Secretary 2, 3, President 4; Rifle 4.

SHIRLEY LEWIS

HELEN LINDNER
English Council 2; Friendship 3.

ELIZABETH "BETTY" LINDSAY
Arrow 2, 3; English Council 3, 4, Vice President 4; Friendship 2, 4; Class Vice President.

ROBERT LUCK
Archaeology 3, 4, Treasurer 3; Rifle 3, 4.

JESSIE LUTHI
Friendship 2; High Times 4, Associate Editor 4; Honor Society 4; Quill and Scroll 4; Scriblerus 4; Speakers 3, 4.

HARRIET McGRATH
Barnstormers 2; Friendship 2, 3, 4; Girls' Aviation 3; Home Ec 3, 4, Secretary 3; Student Council 3.

VERA MARKER
High Times 3; Orchestra 2, 3, 4.

ALICE MEEKER

LYNETTA MIKELL

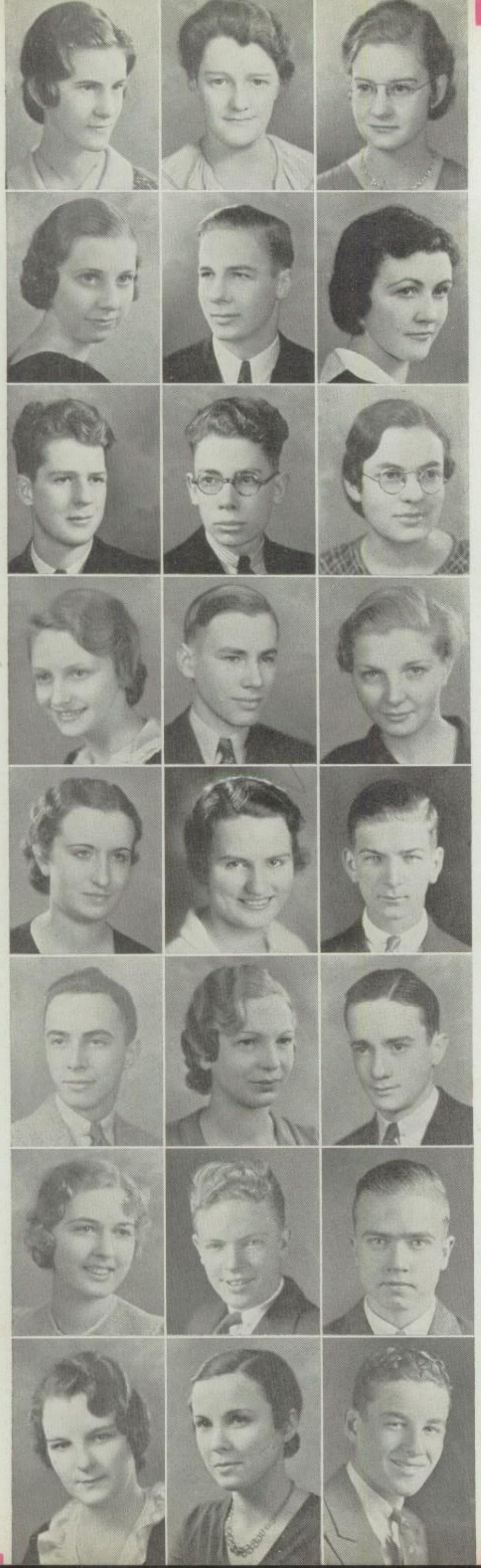

HAZEL MILLS
Hi-Commercial 3, 4.

JEAN MILLS
Glee Club 4.

MARION MILLS
Glee Club 2, 3; Speakers 3; Tankateers 2, 3, 4.

~ ~ ~

DOROTHY MISCH
Friendship 2.

ROBERT "BOB" MIZEN
Football 2, 3, 4; Hi-Y 3, 4, President 4; Honor Society 4; "L" Club 3, 4; Speakers 3, 4; Student Council 3, 4, Vice President 4; Track 4.

MARIE MOORE
G. A. A. 4.

~ ~ ~

PAUL MORLEY
Hi-Y 4; Football 4; Swimming 2.

GORDON MOTT
Honor Society 4.

CLARA MOULTON
Friendship 2, 3, 4, Vice President 3; Honor Society 4; Latin 3, 4, Vice President 4; Whitman 3.

~ ~ ~

ALMA NIEMEYER
Hi-Art Guild 2, 3, 4, Secretary 3; Honor Society 4.

LEROY NITSCHKE
Glee Club 2; Golf 4; Basketball 3.

JEAN OEHLKE
English Council 2, 3; French 4; Friendship 3, 4; Honor Society 4; Latin 3, 4, Vice President 4; Student Council 3, 4.

~ ~ ~

HELEN PAISLEY
French 3, 4; Friendship 2, 3, 4; High Times 3, 4.

RUTH PARKIN
Hi-Art Guild 3; Friendship 2; Home Ec 4.

RAY PARSSON
Orchestra 2, 3.

~ ~ ~

CARL PASTERNAK
Archaeology 4, President 4; German 2, 3, 4, Treasurer 3; Math 2; Rifle 4; Spanish 3, 4.

LAURAJEAN PECENY
Hamilton 3, 4; Hi-Commercial 3, 4.

ARTHUR PEEBLES
Archaeology 4; Student Council 3; Track 3.

~ ~ ~

WANDA PERSONS
Friendship 3, 4; High Times 3, 4; Spanish 3, 4.

WILBUR "BILL" PETERS
Football 2, 3 4; Glee Club 3; Hi-Y 3, 4; "L" Club 4; Spurs 3; Student Council 2, 3; Track 3, 4.

JOHN "PETE" PETERSON

~ ~ ~

LAURINE PHILLIPS
Friendship 2; G. A. A. 2; Hi-Commercial 2 3; Home Ec 2.

JEAN PLENT
Friendship 2, 3, 4; French 2, 3, 4; Hamilton 2, 3,4.

JACK PRICE
Band 2, 3; Track 2.

KATHERINE "KAY" QUIGLEY
Barnstormers 4; French 3, 4; Friendship 3, 4; Honor Society 4; Whitman 3, 4.

WILLIAM "BILL" MANSFIELD

RAYMOND RANKIN

~ ~ ~

NORMA "NORM" REISSER
Arrow 3; Barnstormers 4; English Council 3; Friendship 2, 3, 4, Treasurer 4; Honor Society 4.

WOODROW RICE

MARCUS RICHARDS

~ ~ ~

LEITHA "LEE" ROCK
Home Ec 2.

VAN ROGERS
Archaeology 3, 4, Secretary 4; German 2, 3, 4, Secretary 3, President 4; Hi-Y 3, 4; Rifle 3, 4; Spanish 2, 3, 4.

MARTHA ROSEN
Arrow 2; Barnstormers 3, 4; Spanish 3, 4; Speakers 3, 4.

~ ~ ~

EVELYN RUTGER
Friendship 3, 4; German 3, 4.

NORMAN RUTZEN
German 2, 3, 4.

ALICE SALZINGER

~ ~ ~

CARL SAMUEL

JERRY SCERBA

VIRGINIA SCHROEDER
Archaeology 3, 4, Secretary 4.

~ ~ ~

MARY LOUISE SCHWENDT
Hi-Art Guild 2, 3, 4.

JANE SEFFING

ERNEST SEPSI
Swimming 4.

~ ~ ~

WINIFRED SHONOST

CHARLOTTE SMILOR
English Council 4; Hi-Commercial 2; Friendship 2; Home Ec 2, 3.

ELSIE SMITH
Spanish 3, 4.

~ ~ ~

PHYLLIS SMITH
Friendship 2.

WILLIAM "BILL" SNIDER
Arrow 2; Chess 3, 4, President 3, 4; High Times 3, 4; Swimming 2; Whitman 2.

ANN SOBEK
Home Ec 2, 3; English Council 2, 3; Hi-Commercial 4.

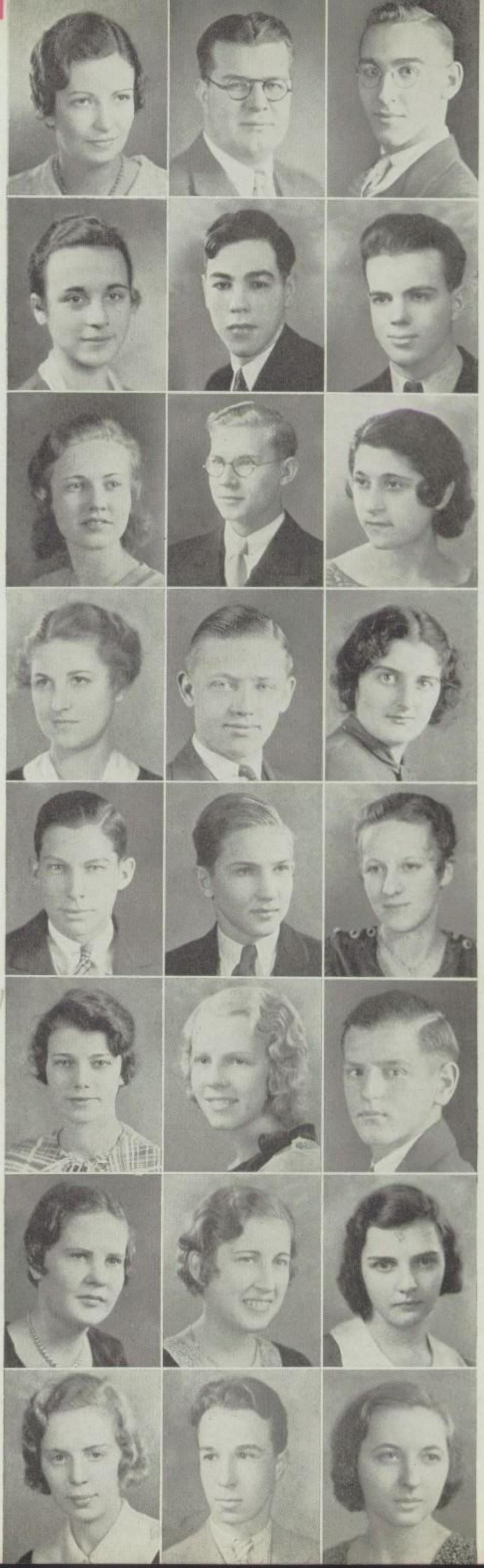

ARTHUR SPARROW
German 4.

EVELYN SPAYDE
Arrow 2; G. A. A. 2, 3.

CATHERINE SPENCER
Spanish 4.

RICHARD SPOONER
Aero 2, 3, 4, Vice President 4; Band 2, 3, 4.

EMILY STACHO

CAROL STROUD
Friendship 2, 3, 4.

GORDON "GORDY" STROUD

MARGARET SUTHAMM
G. A. A. 2, 3, 4; Girls' Aviation 4; Hi-Commercial 3, 4, Treasurer 4; Home Ec 3, 4, Treasurer 4.

FLORENCE TRZOP
G. A. A. 3, 4; Home Ec 4; Photo 3.

HELEN TUREK
Hi-Commercial 2; G. A. A. 3.

JOSEPHINE TYLER
Hi-Art Guild 3, 4; Hi-Commercial 3, 4.

RICHARD "DICK" VAN ALMEN
Band 2, 3, 4; English Council 2; Football 2, 3, 4; Glee Club 2, 3, 4, President 3, 4; Hi-Y 3, 4; "L" Club 2, 3, 4, President 4; Track 4.

IVAN VAN BOXEL
Basketball 2, 3, 4; Hi-Y 4; "L" Club 3, 4, Secretary-Treasurer 3, 4; Student Council 3, 4.

ROSE VARGO
Friendship 3; Hi-Commercial 4; Home Ec 3, 4, Treasurer 4.

WINIFRED VERSOY
Friendship 2, 3, 4; G. A. A. 2, 3, 4; Home Ec 3, 4, Treasurer 4.

ROBERT WAGNER
German 3, 4.

DORIS WALROSE
Friendship 2, 3, 4; Girls' Aviation 3; Hi-Commercial 3, 4, Secretary 4; Student Council 3.

GEORGE WATSON
Arrow 2; Band 2, 3; Chess 4; German 3, 4; Honor Society 4; Math 2, 3, 4, Vice President 3, President 4; Swimming 3, 4.

CALVIN WEIMER
Archaeology 3, 4; Spanish 4.

ARTHUR WEISHAMPEL
Football 3, 4; "L" Club 3, 4; Radio 3.

MARTHABEL WEST
Friendship 2, 3, 4; Home Ec 4.

MARJORIE WHITCOMB
Friendship 2, 3, 4; Honor Society 4; Latin 3, 4; Spanish 4.

HAROLD WHITE
Aero 4; Basketball 2; Football 2, 3, 4; "L" Club 2, 3, 4; Spanish 3, 4.

FERN WHITNEY
Hi-Art Guild 3, 4; Student Council 2.

JEAN WILLIAMS
G. A. A. 4

CLARICE WINTON

JANE WINTON
Archaeology 2; Friendship 2, 3, 4; Home Ec 2, 3, 4; Spanish 3, 4.

~ ~ ~

HARRIET WOOD

MARY WOOD
Barnstormers 3, 4; French 3, 4; Friendship 3, 4; G. A. A. 4; Home Ec 4; Honor Society 4, Secretary 4; Student Council 4.

DORA MAE YINGLING
Hi-Art Guild 4.

~ ~ ~

GEORGE QUINLAN

LEON "BLIMP" BEVINGTON
Aero 2, 3; Lakewood Glider 2, 3, 4.

ROBERT "ROZZ" CRAWFORD
Baseball 3, 4.

~ ~ ~

KENNETH DIMMICK

JOSEPH "JOE" EARLEY
Cheerleader 3, 4; Cross-Country 4; Student Council 4; Track 2, 3, 4.

MARY ELIAS

~ ~ ~

WILLIAM "BILL" FORSYTHE

ROBERT WHITAKER

RUTH FREY

~ ~ ~

LEO GARDNER
Football 2, 3, 4; "L" Club 4; Track 3, 4.

CHARLES HOMONIY

HENRIETTA ICKE

~ ~ ~

ROBERT "BOB" LIGGETT
Barnstormers 2, 3; Glee Club 4; Speakers 3; Whitman 2, 3.

HELEN LOWENSOHN
Glee Club 2, 3, 4; Hi-Commercial 2, 3, 4, Vice President 4; High Times 3; Mixed Chorus 4.

EDWARD "BUD" MITCHELL
Stamp 2, 3; Track 2.

~ ~ ~

ED SCHMANSKY

MICHAEL SCULLIN

HOWAT SNIDER

~ ~ ~

WILLIAM STEYDING
Radio 3.

STEVE VARGO
Radio 4.

HERMAN WALKER

June . . . . . a rushing month following spring vacation . . . . . class committees working feverishly . . . . . announcements, colors, clothes, orchestras, play . . . . . the bewildering senior finals . . . . . speeding days . . . . . Junior-Senior prom, Senior day, baccalaureate, piratical class play . . . . . and the senior prom in a tumbling crescendo . . . . .
Inauguration of an outdoor graduation ceremony . . . . . green sod, blue coats, white dresses . . . . . bright sun . . . . .

Jim Laundy, Susan Vaughn, Bill McSweeney, Dorothy Gilroy

Thoughts of the future . . . . . college? . . . . . where? . . . . . how? . . . . . a career? . . . . . the same interrogations . . . . . yet a promising summer, to prepare for—the world.

Lakewood school days . . . . . long days and short days, hot or cold . . . . . over . . . . . but the future holds more and better . . . . .

Lakewood has done its best . . . . . their time is their own . . . . . time to individualize . . . . .

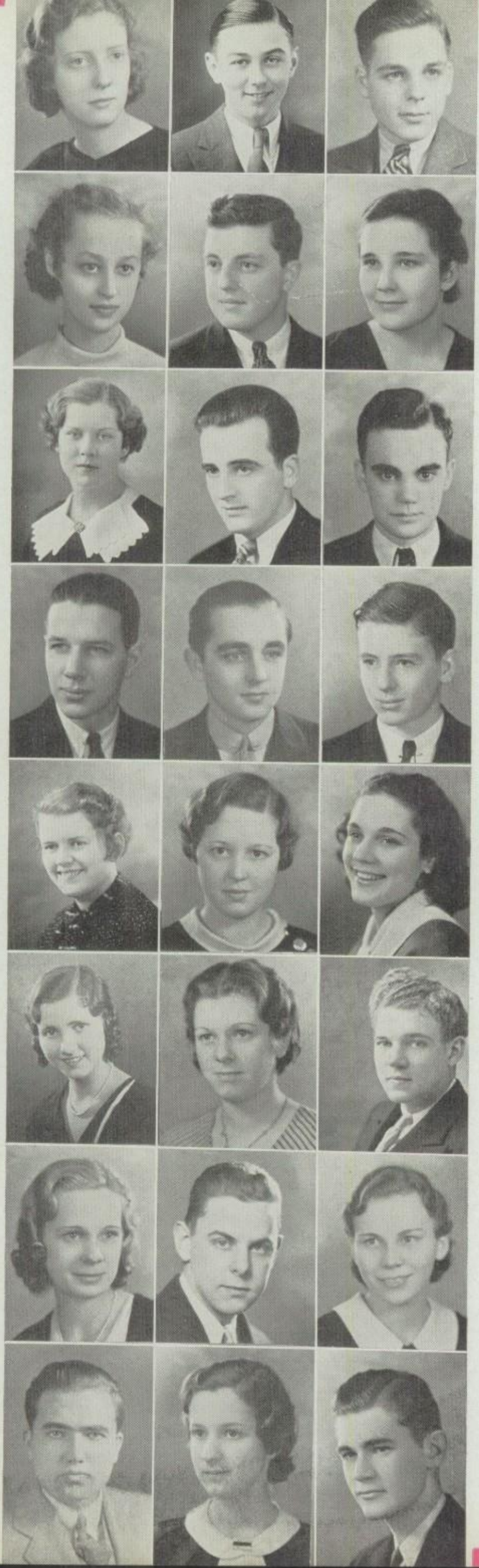

JEANNE ABORN
Friendship 3, 4; Home Ec 2; Orchestra 3, 4.

ROBERT "BOB" ADAMS

JACK "ADDIE" ADAMSON
Basketball 4; English Council 4; Tennis 4; Track 3.

~ ~ ~

ADA ALBERS
Barnstormers 4; Friendship 2, 3; Spanish 2, 3, 4.

ARNOLD ALDRIDGE
Baseball 2, 3, 4; Glee Club 3; "L" Club 4; Mixed Chorus 3; Swimming 4.

MARY JANE ANDERSON
Home Ec 2, 3, 4, Secretary 3, Vice President 4.

~ ~ ~

NORMA ANDERSON

JOSEPH ANDREJCAK
Football 2.

DAN ANDREWS
Basketball 3, 4; Cross-Country 4; "L" Club 3, 4; Track 4.

~ ~ ~

FRED ASH
Glee Club 2, 3, 4, Vice President 4; Honor Society 4; Mixed Chorus 3, 4, President 4; Student Council 2.

ROLLIN "ROLLY" BACHER
Football Manager 2 3, 4; Glee Club 2, 3; High Times 3, 4; "L" Club 4.

HUBERT BAILEY
Aero 3, 4, Secretary 4; Football 3; Stamp 3.

~ ~ ~

NANCY BAILEY
Friendship 3, 4; Student Council 4; Whitman 3, 4.

DORIS BANDLOW
French 2, 3, 4; Honor Society 4; Spanish 3, 4, Secretary 4; Speakers 2; Student Council 2, 3.

MILLICENT "MILLY" BARR
Barnstormers 3, 4; Spanish 4; Speakers 3, 4.

~ ~ ~

GEORGIA BASNETT
Archery 2, 3; Arrow 2; Friendship 2; Girls' Aviation 3, 4, President 4.

MERRIBELLE BAUER
Friendship 3; Home Ec 3.

RICHARD BEAR
Football 4; "L" Club 4; Track 4.

~ ~ ~

ALICE BENDER
Home Ec 2.

DARRELL BERGER
Baseball 2, 3, 4; Basketball 3, 4; Football 2; "L" Club 2, 3, 4; Swimming 3.

EVELYN BERGER
Friendship 3, 4.

~ ~ ~

ROBERT BERGHOLZ
Student Council 3, 4; Track 4.

BEVERLY BERMAN
Hi-Art Guild 2, 3.

JOHN BICKFORD

FRANK BISHOP

GEORGE "ARCHIE" BISHOP
Swimming 3, 4.

EDWARD "ED" BOBULA
Aero 4; Baseball 3; Track 4.

~ ~ ~

ROY BOETTNER

ANNA BOLDA
Tennis 3.

ETHEL BOLL
Archery 2, 3, 4; Arrow 2, 3; English Council 3; Friendship 2, 3, 4; Girls' Aviation 3, 4; Rifle 2, 3, 4; Spanish 3, 4.

~ ~ ~

JOHN BOLTON

JEANETTE BOMGARDNER
English Council 2, 3, 4; Friendship 2, 3, 4; Glee Club 3, 4; Whitman 4.

ROBERT BONAR

~ ~ ~

HERBERT BONNER
German 4; Orchestra 2, 3, 4.

WINNIFRED BOSSINGER

BETTY BOUHALL

~ ~ ~

STEPHEN "BILGE" BOWEN

LAWRENCE BOWMAN
Band 2, 3; Basketball 4.

CHARLES BOYLE

~ ~ ~

THOMAS "TOM" BRADLEY
Football 3; Spanish 3, 4.

NATLAN BRATTON
Archery 2, 3; Arrow 2, 3; Latin 2, 3; Newton 3, 4; Scriblerus 2, 3, 4, Secretary-Treasurer 4; Whitman 2, 3.

BETTY "BRECK" BRECKINRIDGE
Whitman 2, 3.

~ ~ ~

ROBERT "BOB" BRETT
Band 2, 3, 4; Movie Operator 2; Orchestra 2, 3, 4, Vice President 4.

ALLYN BREYLEY
Football 4; "L" Club 4; Spanish 4; Swimming 2, 3, 4.

RUTH BRIGGS
Arrow 2; Friendship 3, 4; High Times 3.

~ ~ ~

HOWARD BROESTL
Aero 2; Newton 3, 4; Photo 4; Track 4.

ALEX BROSLAVIK

DORIS BROWN
Honor Society 4; Orchestra 2, 3, 4; Speakers 2; Student Council 2.

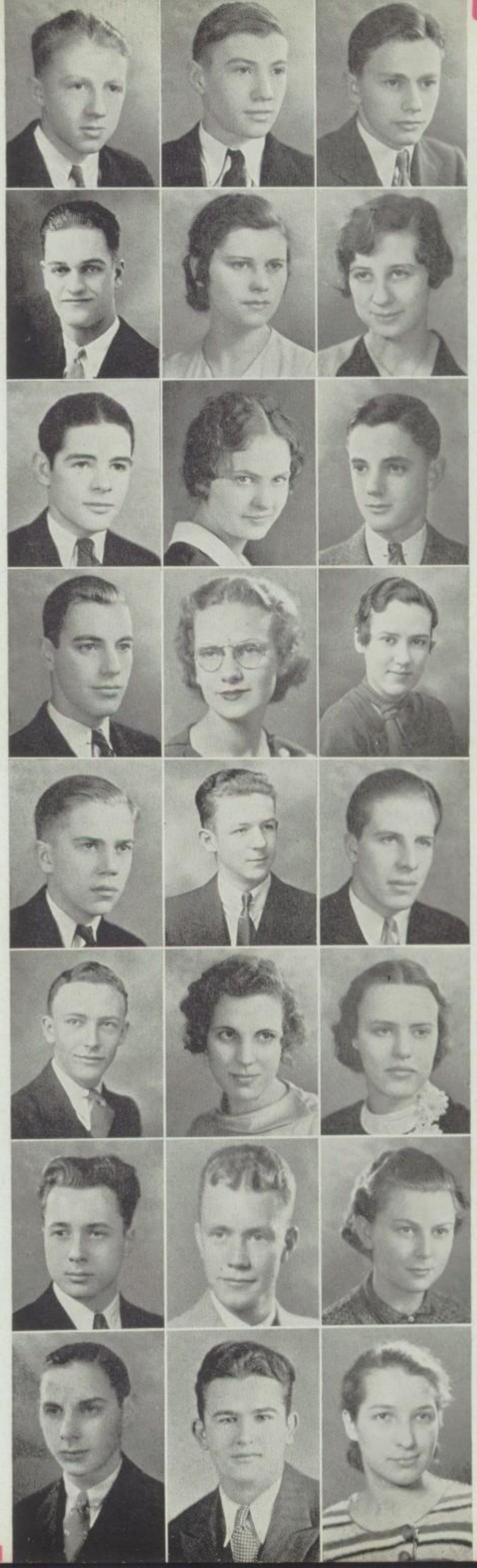

POLLY BROWN
Band 2, 3, 4; English Council 2, 3, 4; German 4; Girls' Aviation 3, 4; Honor Society 4; Math 2, 3, 4; Newton 4; Orchestra 2, 3, 4; Scriblerus 2, 3, 4; Student Council 3.

ROBERT "BOB" BROWN

DORA BRUBAUGH
Home Ec 2, 4.

~ ~ ~

ROBERT BRUNING

ELIZABETH BUEHNER
French 4; Glee Club 2, 3; Hi-Commercial 3, 4.

EVELYN BUFE
Hi-Commercial 3, 4.

~ ~ ~

HELEN BUGOSH
Friendship 4.

ELIZABETH BUNYAN
Glee Club 2, 3, 4; Home Ec 4.

ANDY BURKLE
Baseball 2, 3, 4; Basketball 2, 3, 4, Captain 3; Football 4; "L" Club 2, 3, 4; Rifle 4.

~ ~ ~

EVA CAFFO
Home Ec 3, 4, Treasurer 3, President 4; Honor Society 4; Student Council 3, 4.

JOHN CAMP
"L" Club 4; Track 2, 3, 4, Captain 4.

BETTY CARSON
Friendship 2, 3, 4; Student Council 3.

~ ~ ~

WILMA CARTER
Home Ec 3, 4.

WILLIAM "BILL" CAWRSE

ALTA CHALOUPKA
Friendship 2, 3, 4; Home Ec 4.

~ ~ ~

CORNELIUS "NEIL" CHAMBERLAIN
Arrow 2, 3; Glee Club 2, 3, 4; High Times 2, 3, 4, Assistant Editor 4, Editor 4; Honor Society 4; Hi-Y 3, 4; Quill and Scroll 3, 4, Treasurer 3, President 4; Scriblerus 3; Speakers 2; Student Council 2, 4, Treasurer 4.

WILLIAM CHAPMAN
English Council 2, 3, 4; Hamilton 2, 3, 4; Speakers 2, 3; Student Council 2.

GILMAN CHASE
Band 2; French 2, 3, 4; Orchestra 2.

~ ~ ~

EDGAR CLARK

FRED CLARK

MARVIN CLEATON
Chess 3.

~ ~ ~

ALBERTA COLE

MARY COLLINS
Photo 2, 3, 4, Secretary 3, 4.

ALBERT COOKE
Basketball 3; Football 2, 3, 4; "L" Club 3, 4.

CHARLES COOPER
High Times 3, 4; Scriblerus 4.

BETTY COOPLAND
Friendship 2; Hi-Commercial 3; Home Ec 2.

ANNETTA CORDAY
Friendship 4; Scriblerus 4.

~ ~ ~

MATTHEW "KATZ" COTABISH
Honor Society 4; "L" Club 2, 3, 4; Math 3; Newton 3, 4, Secretary 4; Rifle 3; Student Council 3, 4; Track 2, 3, 4.

VIRGINIA COWAN

HELEN CULVER
French 3, 4; Friendship 2, 3, 4; Girls' Aviation 3, 4; Glee Club 3, 4; Student Council 2; Whitman 4.

~ ~ ~

GEORGE "SCOTT" CUMING
Basketball 2; Hi-Y 4; "L" Club 2, 3, 4; Student Council 4, Vice President 4; Swimming 3, 4.

SELMA DANIELS
Friendship 3; Home Ec 2, 3.

CORA DAVIS
Girls' Aviation 3; Hi-Commercial 3; Home Ec 2, 3,4.

~ ~ ~

JEAN DENNIS
Friendship 2, 3, 4; Spanish 3, 4.

PAULINE "POLLY" DETTLING
Arrow 2; Friendship 3; Home Ec 4.

PEGGY DILWORTH
Friendship 2, 3, 4; Spanish 3, 4.

~ ~ ~

ARNOLD DOLL

MARY DORSEY
Spanish 3, 4.

JOHN DOYLE
Track 2.

~ ~ ~

VERA DRAGISICH
Glee Club 2, 3, 4; Mixed Chorus 2, 3, 4; Orchestra 2, 3, 4.

CATHERINE DRAKE
Friendship 4.

HELEN DREGALLA

~ ~ ~

WILLIAM "BILL" DROEGE
Spanish 3, 4.

CLYDE "DUKE' DUCHARME
Baseball 3, 4.

HELEN DUDZINSKI
Hi-Art Guild 2; Home Ec 2, 3.

~ ~ ~

PEGGY DUFFY
Arrow 2; Friendship 2, 3, 4; Riding 2, 3, 4.

ARTHUR EBERMAN

HAROLD EGELAND
Football 2.

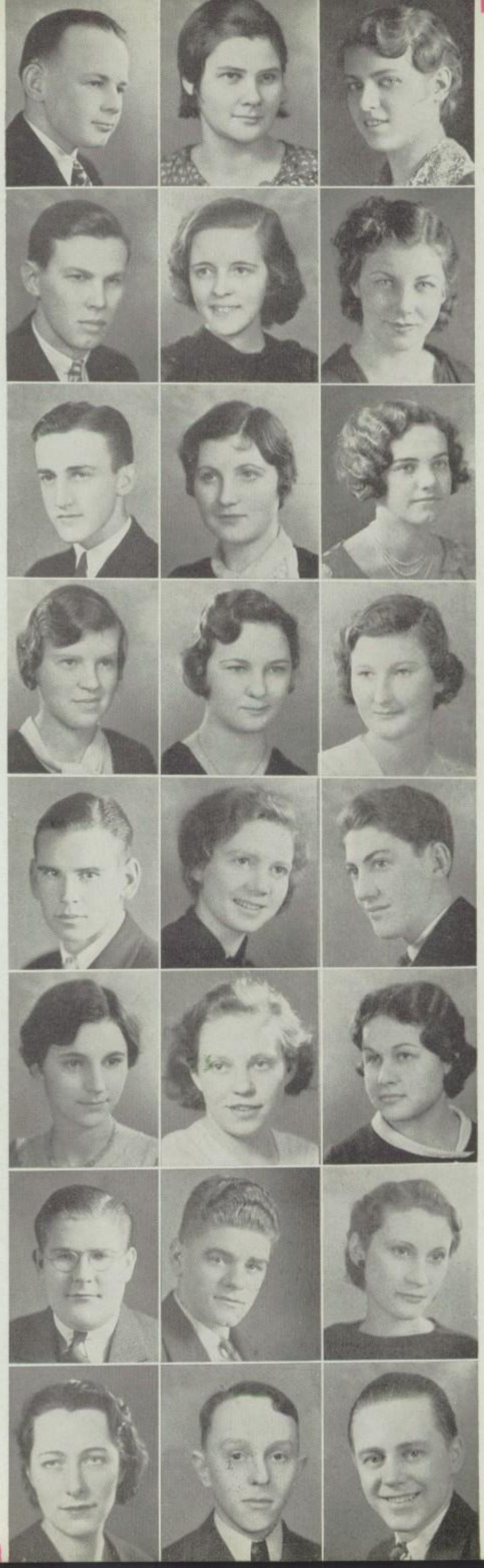

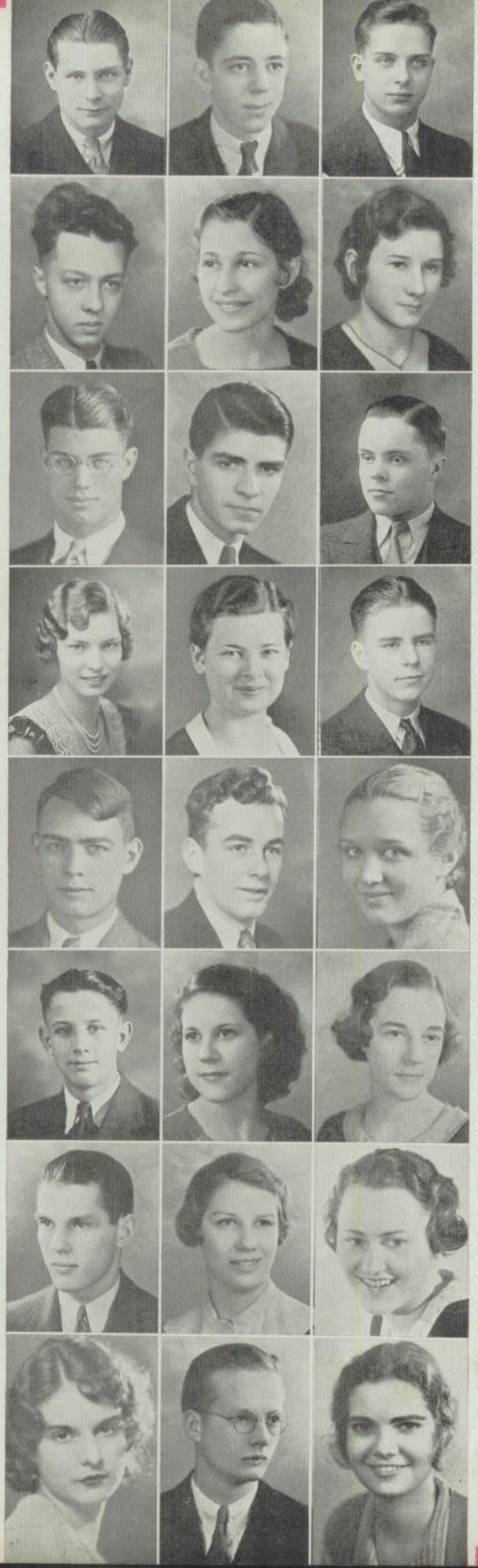

ROBERT ELIOT

ANDREW EVENSEN

MAX EYSENBACH
"L" Club 3, 4; Track 2, 3, 4.

~ ~ ~

ROBERT FAUD
Band 2, 3, 4; German 4; Newton 3, 4; Orchestra 2, 3, 4.

MARY FAUX
Home Ec 3, 4.

JEAN FEATHERSTON
Friendship 2, 3; Glee Club 2, 3, 4.

~ ~ ~

MALCOLM "MAL" FISHBACK
Baseball 3, 4; Basketball 3, 4; Cinema 4; High Times 3, 4; Math 2; Speakers 2; Student Council 3.

JOHN FISHER
Arrow 2, 3; Barnstormers 2, 3, 4; Cinema 4, Business Manager 4; Glee Club 2, 3, 4; Honor Society 4; "L" Club 4; Quill and Scroll 3, 4, Vice President 4; Rifle 3, 4; Swimming 2, 3, 4.

RAY "SPEED" FISHER

~ ~ ~

CATHERINE FIX
Tankateers 3, 4.

RUTH FLETCHER

VINCENT FORNES

~ ~ ~

ARTHUR FRAAS
Aero 2, 3, 4.

MICHAEL FRISCE
Baseball 2, 3, 4; Swimming 2, 3.

MARGUERITE FROMM
Archaeology 3; Friendship 3; Hi-Art Guild 3, 4.

~ ~ ~

KENNETH FROST

LOUISE FRYE
Home Ec 4.

DOLORES GEDEON
Friendship 3; Math 2, 3.

~ ~ ~

DONALD "DON" GEERS
Hi-Art Guild 2, 3, 4; Hi-Y 4; Student Council 2, 3, 4; Swimming 2, 3, 4.

VAUNIE GEERS
Friendship 2, 3; Home Ec 4.

BETTY GEFFINE
Arrow 2, 3; French 4; Friendship 4.

~ ~ ~

LaVERNE GERDEL
Whitman 2.

ALBERT "PETE" GILILLAND
Band 2, 3, 4; Cross-Country 2; Orchestra 2, 3; Swimming 2, 3, 4.

DOROTHY GILROY
Arrow 3; English Council 3, 4; Friendship 2, 3, 4, President 4; Honor Society 4; Student Council 4; Whitman 3, 4, Treasurer 3; Class Vice President.

JOHN GOMBARCIK

HELEN GORDON
Stamp 2.

JAY GOULD
Band 2, 3; "L" Club 4; Orchestra 2; Swimming 2, 3.

- - -

STANLEY "BEE" GOULD
Swimming 2, 3.

FLORENCE "DOLLY" GRANT

CHARLES "CHUCK" GREANOFF
Baseball 4; Basketball 4; Football 3, 4; German 3, 4.

- - -

EDWARD GREEN
Band 2; Chess 3, 4; Glee Club 2, 3; Orchestra 3; Student Council 3.

PATTY GREEN

DOROTHY GRIFFITH

- - -

CHARLES GUILDOO

ROBERT "BOB" GUSTAFSON
Arrow 2; Band 4; High Times 2; Orchestra 4; Student Council 2.

GEORGE GUTHERY
Basketball 2; English Council 2; Football 2; Spanish 3, 4; Swimming 2, 3, 4.

- - -

LOIS HAGEDORN
Girls' Aviation 3; Home Ec 4.

WILLIAM "BILL" HAHN
Football 2, 3; Glee Club 2, 3; Track 3.

HELEN HAJDUK

- - -

JOE HALL

PHYLLIS HAMM
Barnstormers 2; High Times 3; Speakers 2; Student Council 3.

RUSSELL "RED" HAMMERMEISTER
Football 3.

- - -

EDWARD "EDDIE" HANSEN
English Council 2; Glee Club 2, 3, 4; Whitman 2.

HELEN HANSEN
Math 2, 3.

RUTH HART
Friendship 2, 3, 4; Riding 2, 3 4.

- - -

HELEN HARTSOCK
Glee Club 3, 4; High Times 4; Mixed Chorus 4; Speakers 3, 4.

RUTH HASSE
Band 2, 3, 4; G. A. A. 4; Orchestra 2, 3, 4; Tankateers 3, 4.

JEANNE HAYWARD
Friendship 2, 3, 4; Student Council 4; Whitman 3, 4.

DOROTHY "DOTTIE" HAZARD

HELEN HEARD
Glee Club 2, 3; Home Ec 4; Spanish 2, 3; Speakers 2, 3, 4.

PHYLLIS HENDRICKSON
Glee Club 4.

~ ~ ~

MARGIE HESSIN
Girls' Aviation 4.

MADELEN HETTRICK

EILEEN HILL
Arrow 2, 3; Friendship 2, 3, 4, Secretary 4; Latin 3, 4.

~ ~ ~

BETTY HITZ
Barnstormers 3, 4; High Times 4; Spanish 3, 4; Speakers 2, 3, 4.

JOSEPH "JOE" HOBAN
Basketball 3, 4; Spanish 3; Speakers 2.

CHARLES "CHUCK" HOELLER
Basketball 3, 4; Football 2, 3, 4; Spanish 2.

~ ~ ~

MARY HOFF
Girls' Aviation 3; Photo 4; Whitman 2, 3.

JEAN HOFFMAN
Cinema 4; French 3, 4; Friendship 2, 3, 4; Student Council 2; Whitman 4.

HELEN HOLDA

~ ~ ~

PAUL HOLLIGER
Football 4; Hi-Y 4; "L" Club 2, 3, 4; Swimming 2, 3, 4.

MARTHA HOLMES
Friendship 4.

MARY HOLMES
Friendship 4; Riding 4; Spanish 4.

~ ~ ~

MABEL HOOPER
Friendship 2, 3, 4; Hamilton 3, 4; Spanish 2, 3.

GERALD "JERRY" HOSTELLY
Basketball 2; Cross-Country 2, 3, 4, Captain 4; "L" Club 2, 3, 4; Track 2, 3, 4.

WILLIAM "BILL" HOUGH

~ ~ ~

HARRY HOWARD
Basketball 3, 4; Cheerleader 2; Track 4.

FRANK HOYER

DOROTHY HUTCHINS
Girls' Aviation 3; Glee Club 4; Latin 3; Math 2, 3; Spanish 3, 4.

~ ~ ~

BETTY HUTCHISON
Friendship 4; Spanish 3, 4.

MARGARET HYLAND

NEOMA JACKSON
English Council 2; Student Council 3.

JOHN JACOB
Baseball 4; Basketball 4; Football 3, 4.

ELISE JACQUET

CONSTANCE "CONNIE" JAMES
Home Ec 4; Spanish 3, 4.

~ ~ ~

RALPH JARVIS
Baseball 4; Basketball 4; Football 3, 4.

DOROTHY "DOT" JOHNSON

ROBERT "BOB" JONES
Football 2.

~ ~ ~

MARTHA JOSE
Barnstormers 3; Friendship 2, 3.

GERTRUDE JUDGE
Hi-Commercial 4.

AMY JANE KATH
Friendship 2, 3, 4; Whitman 3, 4; Student Council 4.

~ ~ ~

FRANCES KECKLER
Girls' Aviation 3, 4, Secretary 4; Spanish 4.

MARY JANE KENWORTHY

CAROL KERN

~ ~ ~

BETTY KEWITZ
English Council 2; Student Council 2.

JACK KEWITZ

MARIAN KIDDLE
Band 2, 3, 4; English Council 3; Glee Club 2; Orchestra 2, 3, 4; Spanish 3, 4; Speakers 3.

~ ~ ~

AGNES KILGORE

MARGERY KILGORE
Home Ec 3, 4.

MAURICE "BILL" KILGORE
Baseball 3, 4; Basketball 3, 4; Latin 2.

~ ~ ~

HELEN KIMBALL
Friendship 2, 3, 4; Hi-Art Guild 3, 4; Home Ec 4; Student Council 2.

LOIS KING
Cinema 4, Editor 4; Friendship 3, 4; High Times 3, 4; Honor Society 4; Orchestra 2, 3, 4, Vice President 3; Quill and Scroll 3, 4; Student Council 3, 4, Secretary 4; Tankateers 3, 4.

JOHN KINGSBURY
Band 2, 3, 4, Drum Major 4; Barnstormers 2, 3; High Times 3, 4; Hi-Y 4; Quill and Scroll 4; Scriblerus 4; Spurs 3; Swimming 3, 4; Whitman 4.

~ ~ ~

ROBERT "BOB" KITSTEINER
French 2.

HILDA KLAMM
German 3.

WALTER KLOOTS
Baseball 2, 3, 4.

SOPHIE KLUSNIK

ANDREW "METSI" KMETZ

GEORGE KOCH

~ ~ ~

JOHN KOLINA
Baseball 3, 4.

ROBERT "BOB" KOLL
Barnstormers 4; Chess 4; High Times 4; Hi-Y 4; Newton 2; Rifle 3; Swimming 3.

VIOLA "VI" KOPONEN
High Times 3, 4.

~ ~ ~

JOHN KOSKO
Football 4.

AUDREY KRAPP
Girls' Aviation 3, 4, Treasurer 4; Student Council 3.

VASIL KSANOVSKY
Orchestra 2; Track 4.

~ ~ ~

BILL KUHLES
Arrow 2; Baseball 4; Football 2, 3, 4; Swimming 2, 3, 4; Track 4.

ALBERT "AL" KURTZ
Basketball 2, 4.

BERNICE LACY

~ ~ ~

EVELYNE "LYNNE" LANE
Friendship 2; German 4; Glee Club 2, 3, 4 Vice President 3, President 4; Mixed Chorus 4.

WILSON LANYON Wilson Lanyon
High Times 3, 4; Orchestra 2, 3, 4; Rifle 3, 4; Swimming 2, 3.

CLARA LATTA
French 4; Friendship 3.

~ ~ ~

JAMES "JIM" LAUNDY
Football 2, 3, 4; Hi-Y 3, 4; "L" Club 3, 4; Spanish 3, 4; Track 2, 3, 4; Class Treasurer.

SHERMAN LEES
Aero 4; Basketball 2, 3; English Council 2; Tennis 2, 3, 4.

RICHARD LEHR
Student Council 2.

~ ~ ~

LLOYD LEMON
Arrow 2, 3; Cinema 4; Hi-Art Guild 2, 3, 4; High Times 2, 3; Tennis 2, 3, 4.

JOHN LENHART

DOROTHY LESLIE
Friendship 2, 3, 4; Home Ec 4.

~ ~ ~

THEODORE "TED" LEVAKE
Arrow 3; Baseball 3, 4; Football 2, 4; Track 2.

MILDRED LEVINE
Archery 2, 3; Barnstormers 2, 3, 4; Hi-Art Guild 2, 3; Hi-Commercial 3; High Times 3, 4.

MARION LINDER
Archaeology 3, 4; English Council 4; Friendship 3; Hamilton 3; Spanish 3, 4.

JACK LLEWELLYN
Baseball 3, 4; Basketball 3, 4; Football 3, 4; Hi-Y 3, 4; "L" Club 3, 4; Whitman 2.

BERT LONGENECKER

RUTH LOUGHRIDGE
High Times 3.

~ ~ ~

ROBERT "BOB" LOZON
Baseball 4; Basketball 2 4; Football 4; High Times 3.

VERNA LUCKO
Hi-Commercial 2; Spanish 2, 3, 4.

MILDRED LUNIK

~ ~ ~

JOHN McCARTHY

BETTY McCARTY
French 3, 4; Friendship 2, 3, 4.

MARY JANE MacCULLOUGH
Barnstormers 2, 3; Tankateers 3, 4.

~ ~ ~

PAUL McDONALD

STANLEY McGLOIN
Hi-Art Guild 3.

MOYN McGLUMPHY
Football 4.

~ ~ ~

ROBERT McGUIRE
English Council 4; Football 2, 3; Hi-Art Guild 3; Spanish 2; Student Council 2; Swimming 3.

WILLIAM "BILL" McLANDSBOROUGH

LENA "LEE" McLAUGHLIN
Friendship 4.

~ ~ ~

LILLIAN "BOBIE" McLEAN
Band 2; English Council 2, 3; Honor Society 4; High Times 2, 3, 4, Assistant Editor 4; Friendship 2, 3, 4; Orchestra 2; Quill and Scroll 3, 4, Secretary 4.

THOMAS "TOMMY" McNEAL
Football 2, 3; Swimming 3, 4.

IONE MacQUILKIN
Friendship 2 3, 4; Glee Club 2 3, 4; Spanish 2, 3.

~ ~ ~

JANE McSORLEY Jane McSorley.
Tankateers 3, 4; Spanish 4.

BILL McSWEENEY
Football 2, 3, 4; Hi-Y 4; "L" Club 3, 4; Swimming 2, 3, 4; Class President.

HOWARD McVEAN
Baseball 4.

~ ~ ~

JOHN MACK
High Times 4; Student Council 4; Spanish 4.

MARY MAHONEY

WALTER MANOLA
High Times 2, 3, 4; Radio 3, 4; Whitman 2.

ROBERT "BOB" MARSHALL
Football 2, 3, 4; "L" Club 3, 4; Swimming 2, 3, 4.

JAMES "JIM" MARTIN
Hi-Y 4.

JESSIE "JERRY" MARTIN
Friendship 3.

~ ~ ~

WALTER MASCHKE
Hi-Y 4.

JACK MASON
Band 2; Basketball 4; Football 2, 3, 4; Glee Club 3; Honor Society 4; Student Council 4, President 4.

ROBERT "BOB" MATTER
Band 2, 3, 4; Football 4; High Times 2, 3, 4; Orchestra 2, 3, 4.

~ ~ ~

GLADYS MATTISON
English Council 2; Friendship 2, 3; Hamilton 4; High Times 4; Spanish 3, 4.

MARGARET MAUDE
Friendship 4.

HENRY MAYER
Aero 2, 3.

~ ~ ~

VALERIE MAXWELL

FLORENCE MAY
Friendship 3, 4; Student Council 3; Tankateers 3, 4, Secretary 4; Whitman 4.

CLARENCE "SHORTY" MEADE
Basketball 2, 3, 4; Glee Club 3; Hi-Y 3, 4, President 4; "L" Club 3, 4; Student Council 2, 3, 4.

~ ~ ~

JOHN MELLEN
Baseball 2, 3, 4; Basketball 3, 4; "L" Club 4.

GUERRANT MENARD

RUTH MERRICK
Friendship 2, 3, 4; Spanish 3, 4.

~ ~ ~

PHILIP "PHIL" METTLING
Arrow 2, 3; Band 2, 3, 4; Cinema 4; High Times 3, 4; Quill and Scroll 3, 4; Swimming 4; Whitman 4, Treasurer 4.

MARIANNE MEYER
Hamilton 4; Latin 4; Math 3, 4.

FRANK MEYERS
Arrow 2, 3; English Council 3, 4; Honor Society 4; Spanish 3, 4; Spurs 3.

~ ~ ~

ELEANOR MICHELL
Spanish 3, 4; Student Council 2.

ANNA MIHU
German 2; Home Ec 4.

HAZEL MILLER
Latin 2, 3, 4; Whitman 2, 3, 4.

~ ~ ~

JEAN MILLER
Friendship 4; High Times 4; Hi-Commercial 2, 3, 4, Secretary 3.

JOHN MILLER
Basketball 2, 3, 4; Football 2, 3, 4; "L" Club 2, 3, 4; Math 2, 3; Newton 2; Spurs 3; Track 2, 3, 4.

JACK MITCHELL
High Times 4; Math 2.

PHILIP "PHIL" MOBLEY
Radio 3, 4.

LEONA MONREAL
Glee Club 2.

JACK MOORE
Swimming 4.

~ ~ ~

DORIS MORLEY
Girls' Aviation 3.

HELEN MORLEY

JUNE MORRIS
High Times 3, 4.

~ ~ ~

GENE MORTON
Football 2, 3, 4; Hi-Y 3, 4; "L" Club 3, 4; Swimming 2, 3, 4; Track 2, 3, 4.

ROBERT "BOB" MORTON
Arrow 3, Assistant Editor 3; Band 2, 3, Secretary 3, Vice President 3; Cinema 4; English Council 3, 4, President 4; Hi-Y 4; Honor Society 4; Orchestra 2; Quill and Scroll 3, 4, Vice President 3.

RUTH MOUNTCASTLE
French 2, 3, 4; Friendship 4. Ruth Mountcastle

~ ~ ~

MARJORIE MUES
Archaeology 3; Friendship 3, 4.

ERMALE MURPHY
Friendship 3, 4; Spanish 3, 4.

MARY MURTAUGH
Friendship 2, 4; Girls' Aviation 4; Hi-Commercial 4.

~ ~ ~

ROBERT MYERS
Football 2, 4; Rifle 3.

ELIZABETH NAGY
Home Ec 4.

JANE NEARPASS
Friendship 3, 4.

~ ~ ~

MILDRED NELSSEN
Friendship 4; Glee Club 2, 3, 4, Treasurer 4; High Times 4; Spanish 4, Secretary 4; Student Council 4.

AVIS NEWPERT
Hi-Commercial 2, 3, 4, Treasurer 3, Vice President 4; Home Ec 3, 4, Vice President 4.

HARRY "DOC" NICHOLS
Barnstormers 4; Cheerleader 2, 3, 4; "L" Club 4; Spanish 2, 3, 4, President 4.

~ ~ ~

ESTHER NOAKES
High Times 3, 4; Speakers 3, 4; Tankateers 3, 4.

LYLE NORTON
Basketball 3, 4; Cross-Country 4; Football 3, 4; "L" Club 3, 4; Track 3, 4.

JACK "JAKE" OLDENBURG
Glee Club 2, 3, 4, Secretary 3, 4.

~ ~ ~

MARGARET OLIVER

ERNEST ORCUTT
Band 2, 3; English Council 2, 3; Football 3, 4; Orchestra 2; Spanish 3, 4; Track 3, 4.

ROBERT "OSSIE" OSGOOD
Barnstormers 2, 3; "L" Club 4; Spanish 2; Speakers 2, 3; Track 2, 3, 4.

JACK "OZZIE" OSWALD
Football 3, 4; Glee Club 2, 3, 4; "L" Club 3, 4; Track 2, 3, 4.

JEAN PARKINSON
Speakers 2.

HELENA PARMELEE
Honor Society 4; Math 4.

~ ~ ~

FRED PARRY
Glee Club 4; Swimming 2, 3.

JACK PEARSON
Basketball 2 3, 4; French 4; Football 2, 3, 4; Glee Club 3; Hi-Y 4, Treasurer 4; Track 4.

BORTON PEEBLES
Newton 3, 4; Photo 4; Hi-Y 4.

~ ~ ~

DOROTHY PEEBLES
Aero 2; Band 3, 4; Rifle 3, 4.

JANE PEET
Friendship 3; Tankateers 3, 4.

DONALD "DON" PENNELL

~ ~ ~

MILDRED PERKO

PHILIP PERRY
Hamiton 4.

MARGARET "PETE" PETERSON
Barnstormers 2, 3, 4; English Council 2; Spanish 2, 3, 4.

~ ~ ~

MARIAN PETERSON
Friendship 3, 4; Latin 2, 3, 4; Student Council 4; Whitman 3, 4, President 4.

FLORENCE PETRAS

DANIEL "DAN" PETTIT
Football 3, 4, Captain 4; High Times 3; "L" Club 3, 4, Vice President 4; Track 3, 4.

~ ~ ~

JOHN PETTIT
Football 3, 4; "L" Club 3, 4; Newton 3, 4; Spanish 2, 3, 4; Spurs 2, 3; Swimming 2, 3, 4.

FRANK PFIZENMAYER
Basketball 3, 4; High Times 2, 3, 4.

HAZELOUISE "HAZE" PFORR
Arrow 3; French 4; Friendship 3, 4; High Times 3, 4; Whitman 3, 4, Treasurer 4.

~ ~ ~

AILENE PLEISTER
Archery 2. 3, 4; Arrow 2, 3; English Council 2, 3, 4; Friendship 2, 3, 4, Vice President 3; Honor Society 4; Math 3; Spanish 4; Speakers 3; Student Council 4.

WILLIAM "BILL" PLOTZ
Football 2.

LOUIS "LOU" PUMPHREY
Basketball 2, 3, 4; "L" Club 3, 4; Spurs 3; Track 4.

~ ~ ~

ISABEL QUEEN
Arrow 2; Cinema 4; French 3, 4; Friendship 3 4 Vice President 4; Honor Society 4; Student Council 2, 3, 4, Secretary 4; Whitman 3, 4.

JIM QUIGLEY
English Council 2; Football 2, 3; Spurs 3; Swimming 2, 3, 4; Track 4.

ROWLAND RAINEY
Glee Club 4.

JEAN RANDALL
Spanish 2, 3; Speakers 3, 4.

VIRGINIA "GINNY" RANDT
English Council 2; French 4; Friendship 3, 4, Vice President 4; Math 3; Whitman 3, 4.

JACK RANNEY
Cinema 4, Assistant Editor 4; French 3; Hamilton 2, 3 4, President 4; High Times 3; Honor Society 4.

~ ~ ~

JOSEPH "JOE" RANSBURG
English Council 2.

WILLIAM "BILL" REDHEAD

VERNON REEDER
Band 2, 3, 4; Orchestra 2, 3, 4.

~ ~ ~

WALTER REIS

RICHARD RICE
Football 4.

EMERY RICHARDS
Band 2, 3; Basketball 3; Football 2, 3, 4; "L" Club 4.

~ ~ ~

JANE RICHARDS
Friendship 3, 4; Math 2, 3.

MARVIS RIEGLER
Archaeology 2, 3, 4, Vice President 4; Friendship 2, 3; Newton 3.

JEAN RIELEY
French 2, 3, 4; Friendship 3, 4; German 4; Tankateers 4.

~ ~ ~

BILL ROBBINS
Radio 2, 3; Speakers 4.

FREDERICK "FRED" ROBINSON
Chess 3, 4; French 3, 4 Treasurer 4; Student Council 2, 3, 4.

LOIS ROEGGE
Home Ec 4.

~ ~ ~

PATRICIA "PAT" ROSE
Hi-Commercial 2, 3; Home Ec 3.

MARCELLA ROSS
Friendship 4; Orchestra 2, 3, 4.

HELEN ROST
Friendship 4; Spanish 2, 3; Tankateers 3.

~ ~ ~

JOHN ROSUL
Football 2, 4; Swimming 2, 4.

ALFRED "AL" ROWE
Hi-Art Guild 2, 3, 4; Hi-Y 4; Orchestra 4.

OLIVE ROWE
Arrow 2, 3, Ad Manager 2; High Times 3, 4; Quill and Scroll 3, 4.

~ ~ ~

VIVIAN RUETER
French 3, 4; Glee Club 3, 4; Whitman 2, 3, 4.

JOHN SABO
Radio 4.

JACK SAMPLE

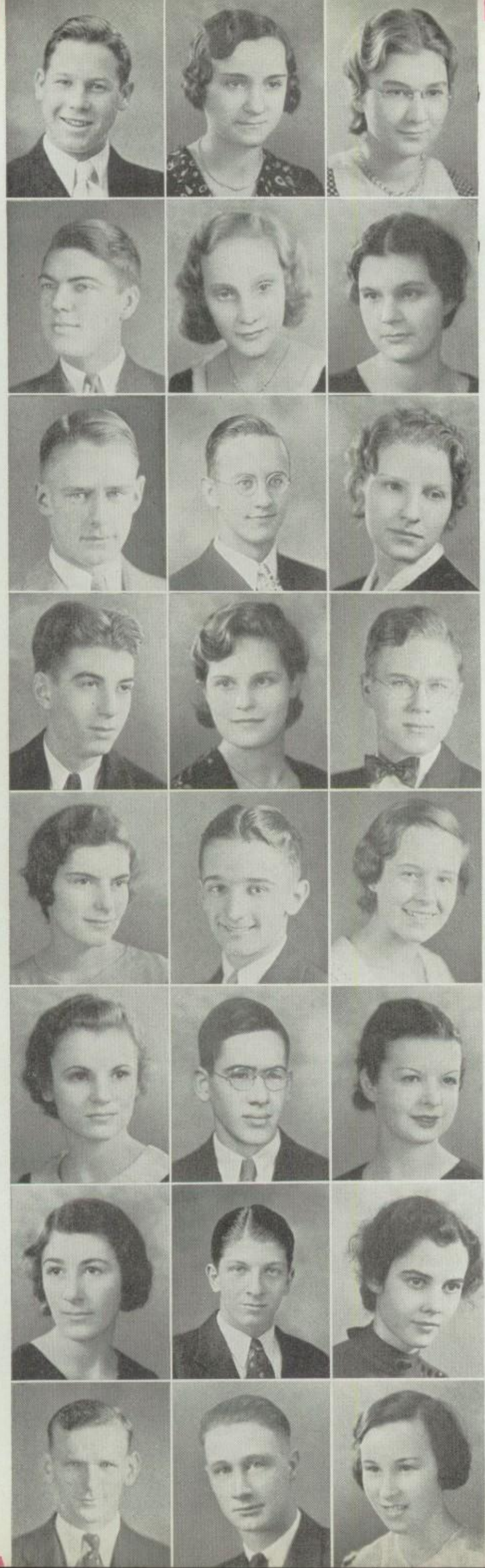

JOE SANDVICH

CECELIA SASALA

ELEANOR SAUTTER

~ ~ ~

DONALD "DON" SCHETTLER
Baseball 2, 3; Spanish 2, 3.

LUCILLE SCHILPP
Hamilton 2, 3; Home Ec 4; Tankateers 3.

STELLA SCHMIDT
Friendship 3, 4; Glee Club 3, 4, President 4; Mixed Chorus 4; Whitman 4.

~ ~ ~

WILLIAM "BILL" SCHMITZ

NORMAN SCHOEN
Baseball 3; Basketball 3, 4; English Council 4; Football 4; "L" Club 2, 3, 4; Tennis 2, 3, 4.

HULDA SCHUELE
Arrow 3; Cinema 3, 4; French 2, 3, 4, Vice President 4, President 4; Friendship 3, 4; High Times 3, 4; Honor Society 4; Quill and Scroll 4; Tankateers 2, 3, 4; Whitman 3, 4.

~ ~ ~

RICHARD "RED" SCHWEGLER

ELSIE SCHWEITZER
Barnstormers 2, 4; Speakers 2, 3; Student Council 3; Tankateers 3, 4; Whitman 2, 3, 4.

JULIUS SCHWEITZER
Football 2, 3, 4; High Times 4; Hi-Y 4; Spanish 4; Swimming 4.

~ ~ ~

JEAN SCOTT
Friendship 3, 4; Hi-Commercial 3, 4; Photo 4.

FRANKLIN "SI" SEILER
Band 2, 3; Baseball 2, 3, 4; Basketball 4; Cinema 4; High Times 3, 4; Quill and Scroll 4, Treasurer 4; Student Council 2, 3, 4, President 4.

MARY LOUISE SEUBERT
Hamilton 4; Latin 3, 4; Math 3, 4.

~ ~ ~

CATHERINE "CAY" SHAFER
Arrow 3; Hi-Art Guild 3, 4.

JOE SHAW
Arrow 2; Barnstormers 2, 3, 4; Cheerleader 2; Speakers 2, 3, 4, Treasurer 3, President 4.

JOYCE SHAW
Spanish 3, 4, Secretary 3.

~ ~ ~

NANCY SHAW
Barnstormers 3, 4; English Council 2; Friendship 2, 3, 4; Honor Society 4; Rifle 3, 4; Tankateers 4.

FRANK SHEPARD
Math 2; Spanish 3.

MARGARET "PEGGY" SHEPHERD
Arrow 2, 3; Barnstormers 2, 3; Cinema 3, 4; English Council 3; Friendship 4; Whitman 4.

~ ~ ~

IGNATIUS SHIMKO
Math 2.

RAYMOND SHOEBRIDGE

NELLIE SHOUPE

RICHARD "DICK" SHUMAN
Glee Club 2, 3, 4.

MIRIAM SIHVOLA
Hi-Art Guild 2, 3, 4.

WILLIAM SIMON
"L" Club 4; Math 2, 3; Tennis Manager 3, 4; Track 2, 3, 4.

~ ~ ~

ANNA SINKO

KARL "SLAT" SLATMEYER
Barnstormers 3; "L" Club 2, 3, 4; Radio 2, 3, 4; Tennis 2, 3, 4.

MARY GRACE SLATTERY
High Times 3, 4, Assistant Editor 4; Quill and Scroll 4.

~ ~ ~

JOE SLAVIK

ANDREW "WHITIE" SMEREK

CHARLES SMITH

~ ~ ~

DOROTHY SMITH
Friendship 2; Girls' Aviation 2.

MARGARET SMITH

MARIAN "SMITTY" SMITH
Friendship 4.

~ ~ ~

RICHARD SMITH

RUSSELL SMITH
Arrow 2, 3; Barnstormers 3, 4; Chess 4; English Council 2, 3, 4, Treasurer 4; Glee Club 2, 3, 4; Honor Society 4; Math 2, 3, 4, Treasurer 4; Mixed Chorus 3, 4; Rifle 3, 4; Scriblerus 3, 4, Vice President 4; Stamp 2, 3, 4, Secretary-Treasurer 4; Student Council 2, 3, 4; Whitman 4.

JOHN SNURE
Baseball 2, 3, 4.

~ ~ ~

GRACE SNYDER
Cinema 4; French 3, 4, Secretary 4; Friendship 2, 3, 4, Treasurer 4; Honor Society 4; Speakers 2; Student Council 3; Whitman 3.

EDNA SOLADA
French 4; Friendship 3, 4.

ROBERT "BOB" SONENFIELD
Basketball 2, 3, 4; Football 3; High Times 2, 3, 4, Editor 4; Hi-Y 4; Honor Society 4; Newton 2; Orchestra 2, 3.

~ ~ ~

FRANK SPANUR
Math 2, 3, Vice President 3; Rifle 3, 4; Scriblerus 4.

THOMAS "TOM" SPENCER
Football 3; Hamilton 4, President 4; Swimming 2, 3, 4; Track 2, 3, 4.

OLIVER SPERO

~ ~ ~

ANGELA STAHL
Archaeology 4; Girls' Aviation 3; Photo 4.

HELEN STAHL
Speakers 3; Whitman 3.

RUTH STAHL

HELEN STEBBINS
Home Ec 3.

HOMER STEWART
Glee Club 2, 3, 4; Hi-Y 4; Mixed Chorus 3, 4; Spanish 3, 4.

GERALD "JERRY" STINEHART
"L"Club 3, 4; Tennis 2, 3.

~ ~ ~

JANET STRAAT
Friendship 4; Glee Club 2, 3; Student Council 4; Tankateers 2, 3, 4, President 3, 4.

RUTH STUEHM

RAYNOR "RAY" STURGIS
Cinema 4; Glee Club 2, 3, 4; High Times 4; Hi-Y 3, 4; Student Council 3, 4; Swimming 2, 3; Track Manager 2, 3, 4.

~ ~ ~

VIVIAN STURT
Friendship 2; Girls' Aviation 3, 4.

GLENN SUCHER
Track 2, 3, 4; Rifle 3, 4.

GEORGE SWEARINGEN
Football 2, 3, 4; "L" Club 3, 4; Track 3, 4.

~ ~ ~

JANET "KELLEY" SYME
Arrow 3; French 3, 4; Friendship 4; Student Council 2; Tankateers 3, 4; Whitman 3, 4, Secretary 4, President 4.

RUTH "RUFUS" SYMONDS
Hi-Art Guild 2, 3, 4.

EVERETT TAYLOR
Band 3, 4; Photo 4.

~ ~ ~

RICHARD "DICK" TENCH
Arrow 3; English Council 4; Hamilton 4; Scriblerus 4, President 4; Spanish 2, 3, 4; Spurs 3; Whitman 4.

PATRICIA "PAT" TERRELL
Archery 2, 3, 4; Girls' Aviation 3; Math 3, 4; Student Council 4.

ALICE THATCHER
English Council 3, 4; Friendship 4; Latin 3, 4; Math 3; Whitman 4.

~ ~ ~

MARGARET "MARGE" THAYER

EDNA THOMLINSON

STANLEY THRONE
English Council 2; Newton 4.

~ ~ ~

JEANNETTE TIMMERMAN

HOWARD "BUD" TINKLER
French 3, 4; Orchestra 2 3, 4.

IRENE TOMCHEK
Student Council 2.

~ ~ ~

SOPHIE TOMEK

MARJORIE TRUMP
English Council 2.

GEORGE VAUGHN
Football 4.

SUSAN "SUE" VAUGHN
Arrow 3; Cinema 4; Friendship 2, 3, 4; Honor Society 4; Student Council 4, Secretary 4; Tankateers 3, 4; Whitman 3; Class Secretary.

DOROTHY "DOT" VERKERK
French 2, 3, 4; Friendship 2; German 2, 3, 4.

JANE WADDELL
Arrow 3; Friendship 4; Latin 2, 3, 4; Whitman 3, 4.

~ ~ ~

JANE WAGNER
Orchestra 2, 3, 4; Speakers 2.

VIRGINIA WAGNER
Band 2, 3, 4; German 3, 4; Hi-Art Guild 3, 4, Vice President 3; Math 4; Orchestra 2, 3, 4, Vice President 4; Student Council 2.

ROBERT "BOB" WALDECK
Baseball 3, 4; Spanish 4.

~ ~ ~

ARTHUR "ART" WALDRON
French 4; Student Council 2, 3, 4.

GEORGE WARDEN
Basketball 2, 3, 4, Captain 4; "L" Club 2, 3, 4.

DON WARNER

~ ~ ~

WILLARD "BILL" WATCHLER
Band 2, 3, 4, President 4; Glee Club 2.

SELWAY WATHEY

EUGENE "GENE" WATKINS
Rifle 3, 4.

~ ~ ~

MARJORY WEAVER
Archaeology 3, 4; French 4; Friendship 4.

RICHARD "DICK" WEBNER
German 3; Glee Club 2; Movie Operator 2, 3, 4.

JOHN WEIR

~ ~ ~

VALTINE WENDT

RODERICK WEST
Glee Club 3, 4; Mixed Chorus 4.

WILLARD WHITMAN
Band 2, 3, 4; Orchestra 2 3; Track 3, 4.

~ ~ ~

LaVERNE WICHERT
Aero 3, 4.

EVERETT WILLIAMS
Baseball Manager 3; Football 3, 4; "L" Club 3, 4.

LOIS WILLIAMS
French 4; G. A. A. 3, 4.

~ ~ ~

WINNIFRED "WINNIE" WILLIAMS
French 2, 3; Friendship 2, 3, 4; Glee Club 2, 3, 4, Treasurer 3, Vice President 4; High Times 3, 4; Latin 2, 3; Student Council 3, 4.

BETTY WILSON
French 2, 3, 4; Friendship 2, 3, 4; Whitman 4.

DAVID WILSON
Newton 4.

KATHERINE WILSON
French 3, 4; Friendship 2, 3, 4; Math 3.

RAY WILSON
Football 3, 4; Track 3, 4.

MARJORIE WOELFEL

~ ~ ~

HELEN WOMPIERSKI

LILA "WOODY" WOOD

MERRELL WOOD
Football 3; Spanish 2, 3, 4; Swimming 3; Whitman 2, 3.

~ ~ ~

RICHARD WOOD
Glee Club 2; High Times 2, 3, 4; Honor Society 4.

BETTY WOODS
Band 2, 3, 4; Orchestra 2, 3, 4; Spanish 3, 4.

ELMERLE WOODSIDE
Barnstormers 2; English Council 2; Glee Club 3, 4; Mixed Chorus 4; Student Council 2.

~ ~ ~

ROBERT YOUNG
Band 2, 3, 4.

ROBERT "BOB" ZURLINDEN
Aero 2, 3; Football 2; Spanish 3, 4; Swimming 2, 3; Tennis 2; Track 3.

TONY ZABOWSKI

~ ~ ~

BETTY VAN SCORT

WILLIAM "BILL" HELLER

LLOYD GRAY
Baseball 2, 3, 4; Basketball 4; Football 2, 3, 4; "L" Club 3, 4.

~ ~ ~

FRED SCHMIDT
German 2; Newton 2, 3.

CLIFFORD APLIN
Baseball 4.

WILLIAM "BILL" BECKER
Aero 2, 3, 4; Baseball 4; Stamp 4.

WILLIAM "BILL" DIEHL

~ ~ ~

ELLAGENE DeKALBE

MONROE ENRIGHT

VIRGINIA HUNT

~ ~ ~

VIOLET "VI" DUCAT

ELIZABETH ENGELMAN

JOHN "JACK" GRAHAM

~ ~ ~

THOMAS "TOM" HEALY

HARRY WATSON

MABEL "ABIE" HRUBY
Friendship 2; Glee Club 2, 3; Orchestra 2, 3, 4.

~ ~ ~

CLAYTON "BUD" KASSON

SYLVESTER "SYL" KIRALY

WILLIAM "BILL" KIRK

~ ~ ~

LOUIS KREICHER
High Times 3, 4.

WILLIAM "BILL" KRUSE
Band 2; Student Council 3.

DONALD LOHMIER

~ ~ ~

WILFORD "BILL" MARSHALL

VIRGINIA MAXWELL

WALTER "PERCK" MERCK

JUNE MOODY

BILL MURRAY

ALFRED JOHNSTON

~ ~ ~

JOSEPH "JOE" NOVAK

WILLIS PHELAN

PAULINE PHILLIPS
G. A. A. 3, 4; Spanish 3.

~ ~ ~

WILLIAM "BILL" ROBERTSON
Football 2, 4; "L" Club 2, 3, 4; Swimming 2, 3, 4.

FRED SCHMIDT
German 3; Newton 3, 4.

VIRGINIA SMITH

~ ~ ~

JAMES "JIM" SOUTHWORTH
Aero 2; Football 2.

RALPH TONGUE
Glee Club 2, 3, 4; Mixed Chorus 2, 3, 4.

JOHN TUTHILL
French 4.

~ ~ ~

WILLIAM WANSTALL

CLARENCE WARNER
Aero 2; Football 2; Spurs 4; Track 2, 3, 4.

WALTER "WALLY" WILSON
Baseball 4; Basketball 3, 4; English Council 4; Football 2, 3, 4; "L" Club 3, 4.

~ ~ ~

WILLIAM "BILL" WISE

CLYDE YORKE
Basketball 3, 4; Football 2, 3, 4.

EDWARD MATTHEWS

~ ~ ~

ANDREW MIKULUK

BETTY O'BRIEN

How important in the social and scholastic life of a student are the extracurricular activities! The enjoyment derived from participation in these activities helps to make school a more pleasant place for all of us. Dances, candy sales, plays, publications, and athletic contests, sponsored by the organizations, lend variety to the school calendar. However, the prime purpose of the clubs is not to promote social activity but to carry out the interests of the students. "A club for each student" is the motto of the activity program, and there is no doubt that it has been attained. The large number and variety of club activities including those for dramatists, poets, orators, and musicians offer a splendid choice to the student. Here he has an ample opportunity to carry out his interests and display his talents.

L.C Smith

# And Culture May Be Obtained in Addition to Knowledge

Culture, the ability to adjust oneself to the other person without sacrificing his own personality, is as necessary in our school life as in a democracy. Our club activities are organized to supplement the work of the classroom in this respect.

The foreign language department offers the Latin, French, German, and Spanish Clubs. Their meetings are devoted to listening to guest speakers, acting in plays, or talking to each other.

In the English department's program of clubs, individual talents are recognized and developed. Oratory, dramatics, writing, both journalistic and creative, appreciation of poetry and the ability to aid other students are given full power of expression. The entertainment offered by these clubs and the good work they do is of great value to the club members as well as to the other students.

The clubs of the Social Service Department promote good fellowship among the students. The art of self-government may be mastered here in our Student Council.

In such departments as the Chemistry and Physics, which are highly individualized, the clubs are of the greatest benefit to the scientific students. Here they have a chance to experiment further, in chemistry, radio, and photography.

The other departments offer, likewise, at least one club of the subject. Math sharks work intricate problems at their meetings. Members of the history clubs examine ancient and modern archives and fossils. Proficiency in commercialism is developed by the club of that department. Domestic talents hold sway in the Home Economics Department. In the same way the Technical Department offers aviation to both boys and girls. Young artists find plenty of opportunities to show their talents at their meetings. Young singers and instrumentalists enjoy their work in the band, orchestra, and glee clubs.

# English Department

Mr. Cantrell, Miss Beech, Mr. Slater, Miss Moore, Mr. Shaw, Mr. White, Mr. Hanna, Mrs. Stewart, Miss Taylor, Miss O'Neill, Miss Coney, Mr. Mullen, Miss Edmonson, Miss Brown, Miss Murdoch

How important it is in everyday life to have well in mind the rudiments of the English language! Perhaps no other study is as essential in the high school curriculum, or as instrumental in developing the individuality of the student. English has an outstanding place in our program, and although a requisite for graduation, it is enjoyed by the student. The freshman course includes the study of literature and grammar and develops creative and public speaking ability. Upon the completion of this course, the student may enter a more specialized class. Creative and journalism classes are offered to the writers; public speaking, to the orator; literature and grammar call the culture-seeking student.

# Parsing Is Pupils' Profession

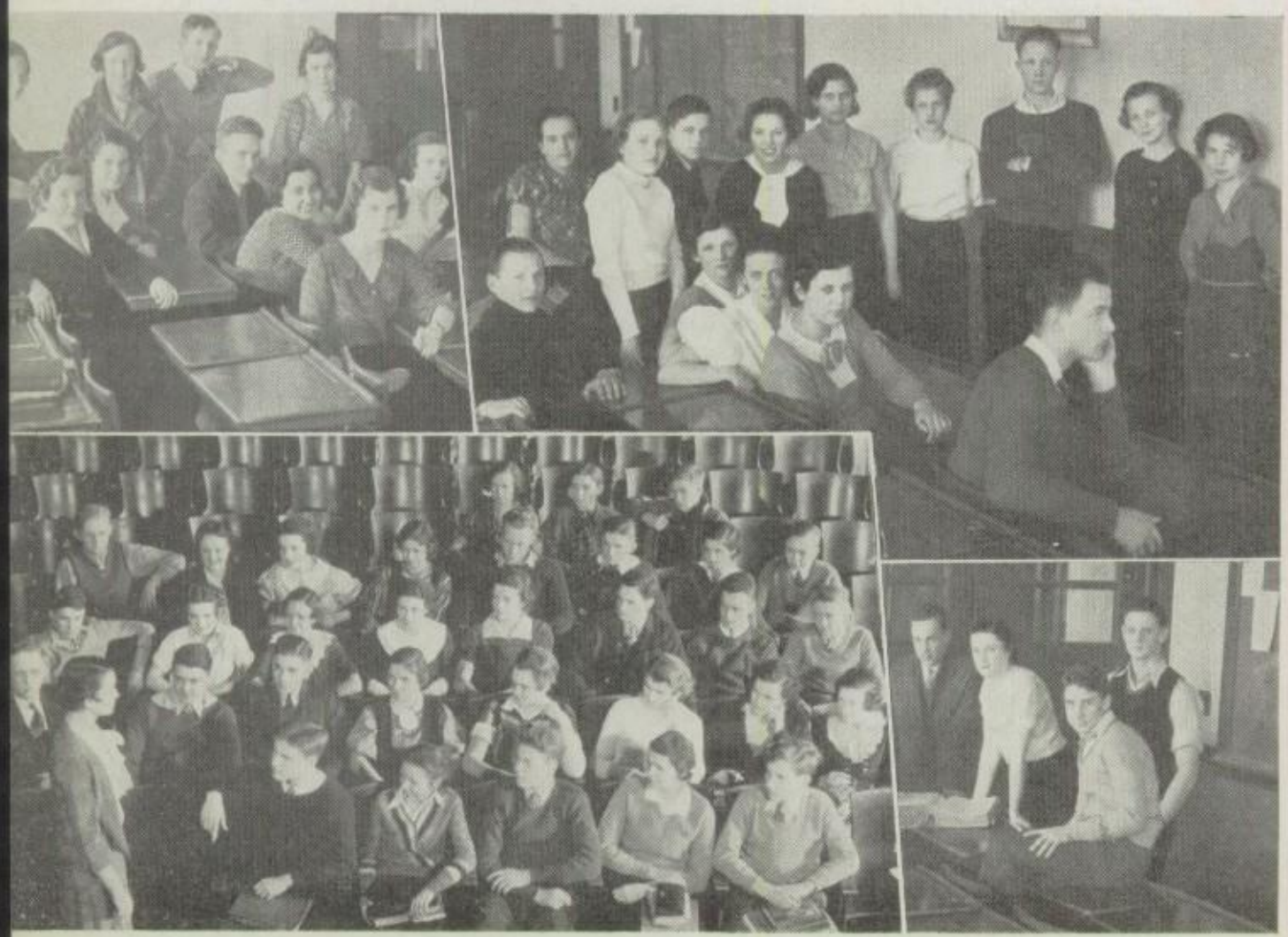

Is there really anything capable of individualizing one more surely and distinctively, whether it be in the eyes of an employment manager, or in the eyes of an acquaintance to whom one has written a letter, than well chosen words, well put together? Perhaps there is not. Good speech is a recognized asset, one well worth having. It is an asset that anybody can list along with that single suit with the shiny pants which the depression has left him, if (yes, there's an "if" to it) he will only spend his daily forty minutes of English class in the formation of a few good habits of expression; or, this failing, breeze around to one of the tutoring classes maintained by the English Council. The English Council, be it known, is the organization which, through the medium of its tutoring classes, its popular spelling contests, and its helpful booklet, "The English Councilor," is doing the majority of what is being done outside of school time toward making the English of every person at Lakewood an item to be listed among his assets, rather than among his liabilities.

# They Feel No Poetry Depression

"For next to being a poet is the power of understanding one," the immortal Longfellow once said. Well might that quotation be the motto of the Whitman Society whose members are not poets, but those who aspire to the realms of understanding them. How true it is that "poets are born and not made," but still all of us may acquire that secondary power of understanding one. This is the purpose of the Whitman Society, named in honor of Walt Whitman, one of the foremost of American poets. In accordance with the present-day motto of "Buy American Products," the Whitman Society studies and discusses our American poets before all others. The programs are planned and presented in interesting fashion, and are enjoyed greatly by the members. An annual affair is the Whitman Garden Party, to which parents of the members are invited. This party is held in the gardens of the school, and is one of the most colorful of school events. Not only does poetry interest the Whitman members, but the annual Thanksgiving Dance is an affair attracting the interest of the whole school.

# Success Needs Over Ten Lessons

Everybody is familiar with the magazine advertisements depicting the woeful plight of the young man who, when he was called upon to give a speech at an important banquet where he could make a good impression on his employer, stuttered and stammered, and finally, embarrassed beyond words, sat down, the personification of failure. The ability to speak well before a relatively large audience is perhaps as valuable a distinction as one can have. It is decidedly no easy task to gain and keep the attention of the audience, and harder still to impress them so that they remember what one has said. Lucky is he who has natural ability in speech. But, lacking natural ability need not discourage the aspiring speaker. Constant practice, and indominable will is capable of developing the most tongue-tied person into an excellent public speaker. Demosthenese of ancient Greece, hopelessly tongue-tied in youth, practiced speaking until he became the most spell-binding orator of the day. Opportunities for developing speaking ability are to be had here in high school.

# Grease Paint and Bright Lights

Ever since the beginning of the fifteenth century, there has existed in one form or another that most romantic of all the arts, the drama. Starting with the simple folk plays of the English peasants in the day of Henry IV, this art has developed, until today, its modern stage and lighting facilities must be admitted to be a far cry from the scenery-less and property-less presentations of Shakespeare's day. The reason for the remarkable growth and development of the drama lies in the inherent interest of every man, woman, and child for a story represented by human actors. This interest also accounts for the numerous dramatic groups, both amateur and professional, which have existed from the beginnings of the art. Such an amateur group exists in Lakewood High. Their plays provide the most popular entertainment for assemblies. Our Barnstormers, no doubt, include a future playwright or actor whose name will be emblazoned on the great theaters of the world. Now they gain experience while hearing Mr. White quote: "Come, sit down every mother's son, and rehearse your part."

# Printer's Ink Has Familiar Odor

According to a census recently taken at Lakewood High School, journalism was found to be the favorite subject of most of the students taking it. Many reasons may be found for its popularity as it presents the opportunity of meeting interesting people and having interviews with famous stars of the radio and theatrical world. Then, too, being a journalist is an opportunity of being on the inside of news stories and the first to learn of school events. Most of us are interested in the events of today, and besides learning to write the "five w's" in the first sentence, we learn to appreciate our own daily newspapers. After the journalism course is completed, those who have a "nose for news" and the ability to write are prepared to work on the High Times. Most of the students of this school expect the paper to come out every Friday without fail, and the staff fulfills this expectation to the "nth" degree. The staff strives constantly to live up to its motto, "To be truthful, fair and accurate in the paper's news, honest in its policy, and loyal to its readers."

# Here Are Salesmen in Training

Although the work of the members of the business staff is far less conspicuous to High Times readers than that of the editorial department, it is by no means less important. The success of this publication depends to a great extent on the business staff. This includes the circulation manager and his assistants, who are continually waging a campaign to make the school High Times minded, and the advertising department, which makes Lakewood merchants conscious of the paper. The members of the staff are all "go-getters" since they have to get ads and subscriptions to retain their positions. Good salesmanship is a vital factor in becoming successful in this branch of newspaper work. However, the High Times has such a high rating that both its advertisers and its readers have found it a good investment. Every year the paper sponsors an unusual subscription campaign. Voices over the amplifying system relating the merits of the publication, and similar reminders on the cafeteria napkins, were two features of this year's campaign.

# They're Responsible for All This

"School year-books done in the modern manner. Inquire at Lakewood High Cinema office." Such might read a classified advertisement run by the editorial staff of this year's Cinema. If ideas for introductory pages, division pages, club writeups, and sport sections were saleable, we would have about a dozen students in Lakewood High of millionaire calibre. The literary output of this staff might be very successfully turned over to any nationally-read magazine; it's 24-carat material. Modern slang has developed a word to embrace the whole idea behind the success of the staff of this year's Cinema. The members just "clicked." Congeniality and co-operation are the key words of the activities of this year-book's personnel. The outgrowth of the six months spent in producing the annual has been an immense personal growth on the part of every individual staff member. Habits of industry and dependability were developed to a very high degree of excellence; but above all, another year-book has been produced, thus proving that where there's a will, there's a way.

# Important Business Associates

Let us have a look behind the scenes into the business office of the Lakewood High School Cinema. My! whether these fellows are accomplishing anything or not, they certainly have a serious, business-like air about them. In one corner we have the circulation department, hard at work checking, double-checking, and filing the reports of their home room solicitors. Now the boys' circulation manager is busy pecking out figures on the adding machine. The grand total evidently pleases him; things must be progressing. Next we see the advertising management, busily checking over the advertising copy for the section of this year's book. The ad manager from time to time makes an entry in an account book at his side. In the far corner we see the head of the entire business staff. His official title is business manager, and just now he seems to be managing business for all he's worth. Mr. Hyde is an indispensable factor in the publishing of the Cinema. It is his duty to set the type, correct proof and the mistakes of the staff, and generally see that the book is complete.

# Where All Journalese Is Taboo

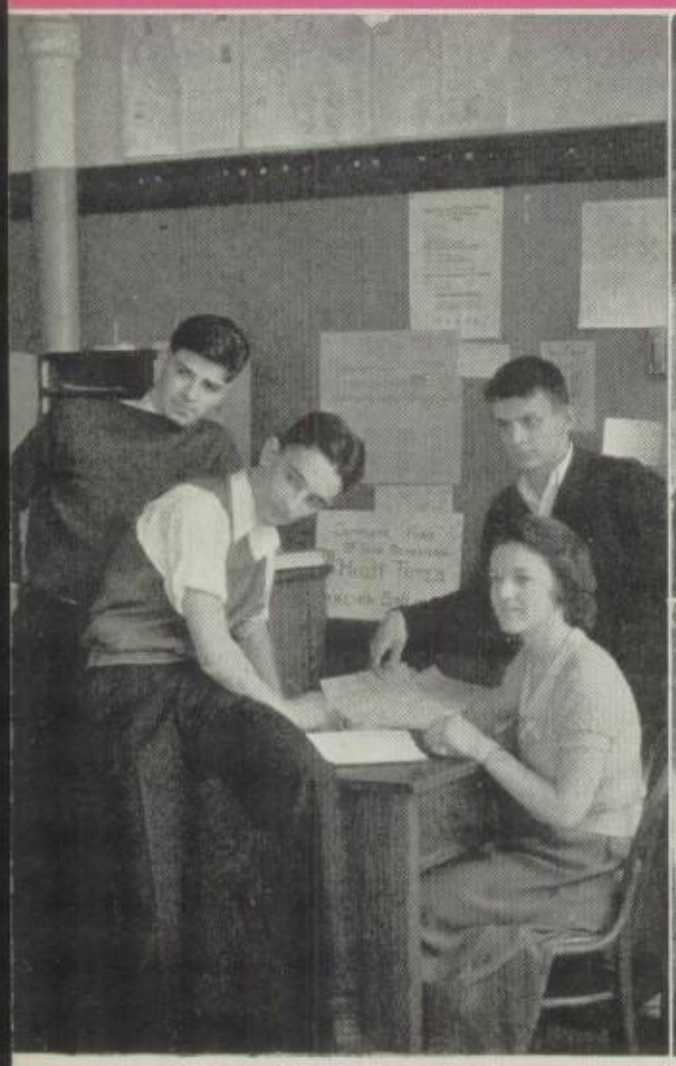

Just as the ancients created masterpieces with the quill and scroll as their implements, so the members of the honorary society, the Quill and Scroll, are outstanding by reason of their journalistic accomplishments. This organization is not only national, but international, and certain requirements are necessary to become a member. Some of these are: a scholarship rating in the upper third of the class, junior or senior classification, and a high grade of excellence in work done on one or more of the school publications. Usually Quill and Scroll members are interested in journalistic work as a vocation, as well as an avocation. Because of this, they contribute greatly to the success of the High Times and the Cinema. Their fields of work range from editorial positions to membership on the advertising staffs. The high literary standards established by former members are well maintained by the present members. What the attainment of the National Honor Society means to a senior, being selected for membership in the Quill and Scroll means to the high school journalist.

# Mathematics Department

Mr. Garner, Mr. Bixler, Mr. Gates, Mr. Meeks, Miss Smith, Mr. Siggins, Miss Hobson

Long ago the "three R's" were the principal theories of education. Today science has made a more extensive education imperative, but the "three R's" are still fundamental. However, far different from the ancient 'rithmetic is the study of mathematics today. Algebra, geometry, and trigonometry have come to the fore and have harassed many a student with their problems. Although difficult, the study of mathematics is greatly beneficial to the student. In addition to giving the student training for the future, mathematics, we believe, trains him to think accurately and thus develops individuality.

# "Pi" Is Not Jumbled Type Here

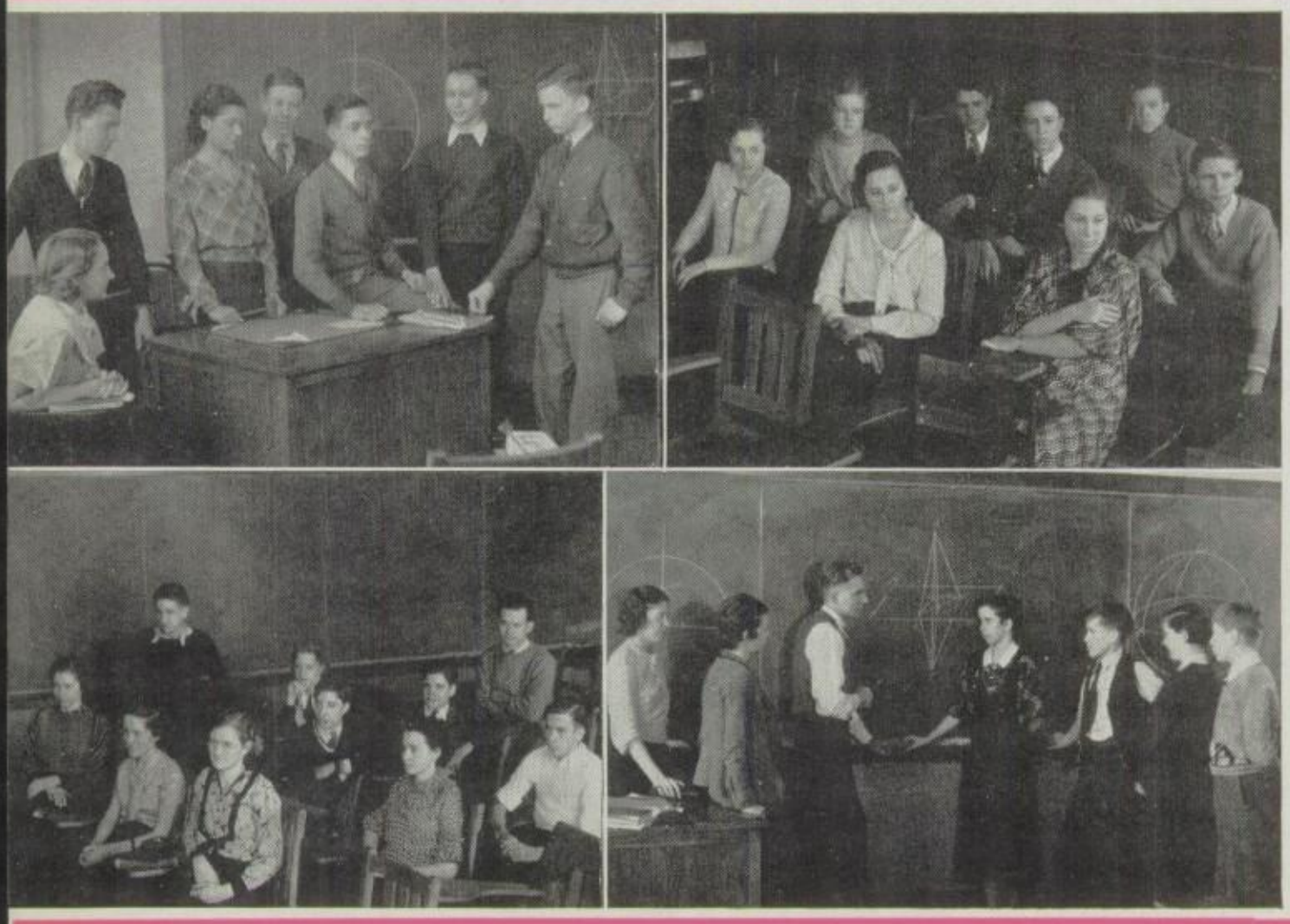

"Eureka!" exclaimed Archimedes thousands of years ago when he found the solution to a very difficult geometry problem. Most of the school Archimedeses are members of the Math Club. Together they discuss and work out problems that are not included in the regular classroom courses. The intricacies of square root are "rooted squarely" in their minds. In many of the subjects discussed during the meetings, the theoretical side of studying mathematics is shown. Members of this organization find real enjoyment in determining the circumference of a circle and working a particularly difficult algebra problem. Contrary to the usual belief, there are many Lakewoodites who, instead of considering the various forms of mathematics subjects to be struggled through, are eager to know more about angles and fractional equations. To the average school mathematician, some of their "figures of speech" are as incomprehensible as Einstein's theory. Unusual and tricky mathematical phrases are also discussed in the meetings, although they have their frivolous meetings.

# Chemistry Department

Mr. Kluckhohn, Mr. Decker, Mr. Boruff, Mr. Bradbury, Mr. Webb

Chemistry has progressed in the past few years from a study interesting only to a few learned scientists, to one which plays an important part in the lives of all living people. Indeed, chemistry has contributed more than almost any other science to the general welfare and comfort of mankind. If without any warning all living chemists should be incapacitated, our civilization would be set back more than five hundred years, and it is to prevent just such a catastrophe that our chemistry department is training individuals to take over the future development of this science. In this manner the present civilization is not only insured but students of today are preparing to carry up to greater heights.

# Explorers in the Last Frontier

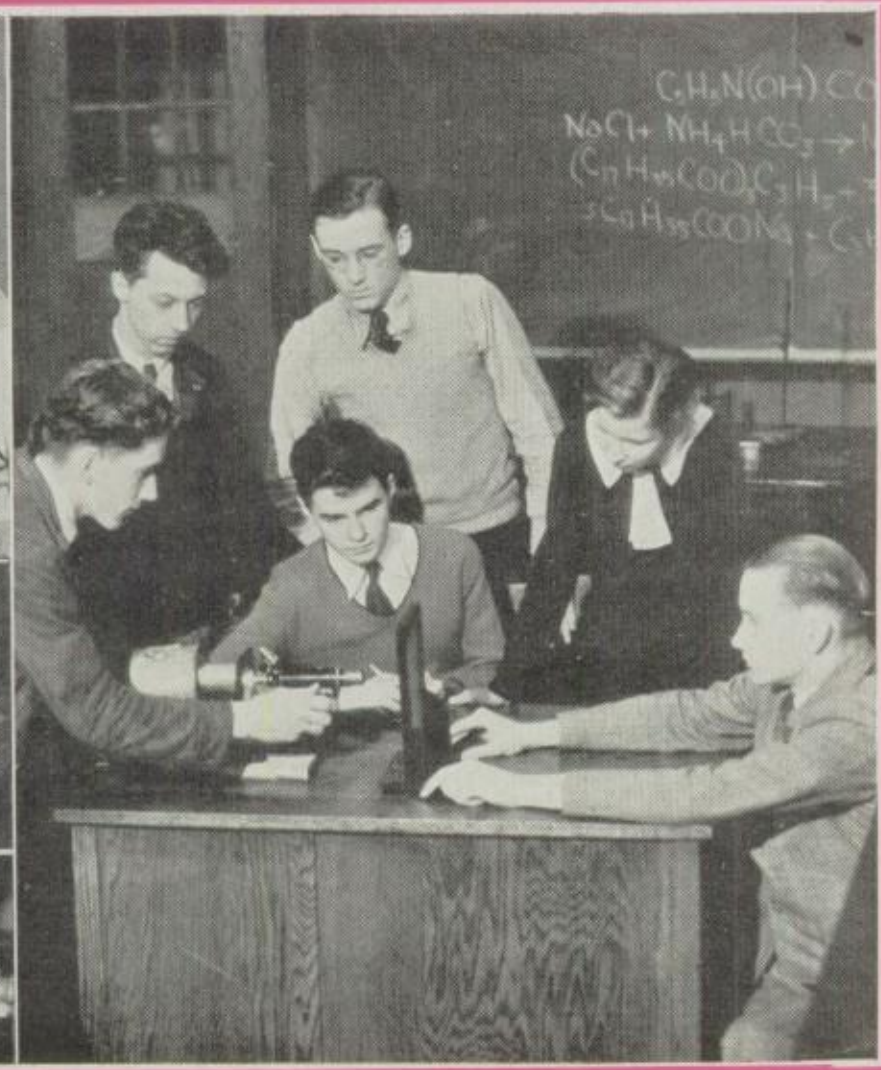

Following in the footsteps of Sir Isaac Newton, the members of the club named after this illustrious scientist are interested in anything and everything pertaining to physics, chemistry, and biology. To them the law of gravitation is as simple as their ABC's. Their thirst for scientific knowledge is so great that the number of science courses offered in the curriculum cannot satisfy it. Thus the Newton Society was founded for the enjoyment of our future Einsteins and Piccards. Many experiments are conducted during the meetings of this organization that are not made in the regular classes. There is an element of excitement in the making of these experiments, because the outcomes are often very surprising. The experimenters, however, are never discouraged. Failure is only an incentive for redoubled energy. What the apple meant to Newton, and the tea kettle meant to Watt, the magnifying glass and the test tube mean to the members of the Newton Society. "Hope springs eternal in the human breast" for them as for all the great scientists of the past.

# Clear the Wires for Station W8GMQ

When one hears the strains of Bing Crosby's voice or the latest Crime Club mystery over the radio, and realizes the finess required to bring the programs over the air, it is hard to realize that we have our own broadcasting system in our school. Station W8GMQ is operated by amateur Marconis in our midst. It is capable of receiving and sending wireless messages, and in a recent assembly transmitted a program from one of the larger studios. The members of the Radio Club have constructed this station, and they operate it under the direction of Mr. Webb. Communications with other stations are of great interest to the members. Cards are exchanged with these stations to verify the messages. The messages are sent over considerable distances, the farthest yet to be obtained is Billings, Montana. Interference and obtaining efficient transmitters are the problems which confront these young broadcasters, but with practice they are gradually overcoming them. During the day the station is operated by the members of the club who have free periods.

# What Is That Disagreeable Odor?

A keen sense of smell is unnecessary to locate our chemistry "experiment station." However, that peculiar odor at times gives our so-called humorists an opportunity to have fun at their own jokes. Despite the jokes, we all, at some time or another, long to get into the laboratories and try our hands at loud noises, peculiar odors, strange colors, and mysterious reactions of various kinds. All the chemistry students can be partially blamed for the odor, but it is the few continual experimenters who cause the majority of the discomfort. And chemistry, through the persistance of these "genii of the lab," has ceased to be merely an academic subject. It is reaching out in every direction, affecting our food, our clothing, our complexions, and the color of our hair. If there are any frills on education, this is not one of them. Not only does it hold the attention of the boys, who may be aspiring to higher positions in larger laboratories, but it also is of great interest to the girls, who are just as concerned as to the ingredients of their cosmetics.

# Physics Department

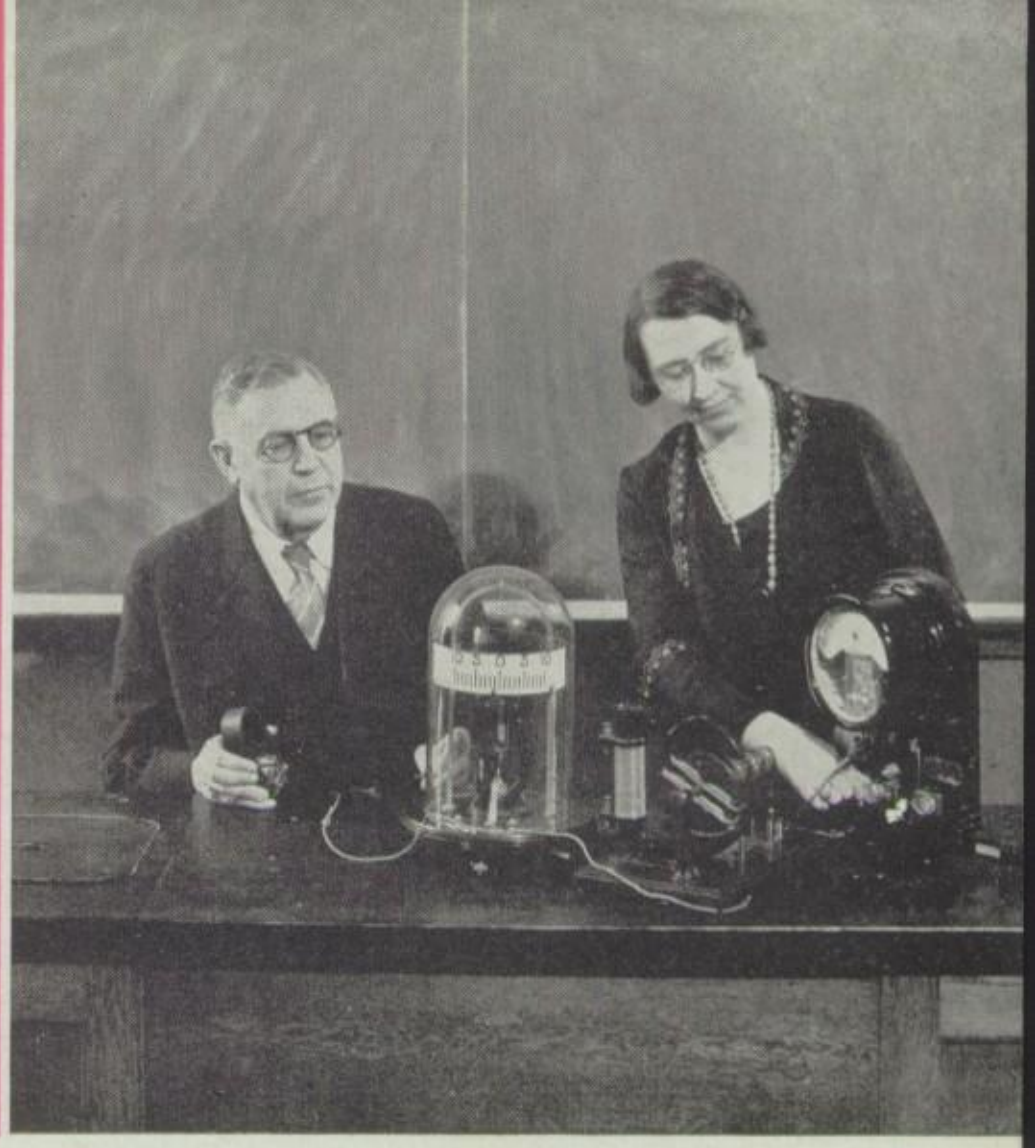

Mr. Collier Miss Hobbs

James Collier

"To give the pupil control of a considerable number of fundamental facts and principles, and to create underlying natural phenomenon so that the whole may contribute to his comfort, convenience, and self-sustenance and at the same time increase his capacity and opportunities for intellectual enjoyment," is the aim of the Physics Department. In the culmination of this aim, the department is instrumental in developing the individuality of the student. As teaching by experiment is the outstanding feature of the study, each student is offered the best of opportunities to discover for himself the fundamental principles and the applications of phenomena.

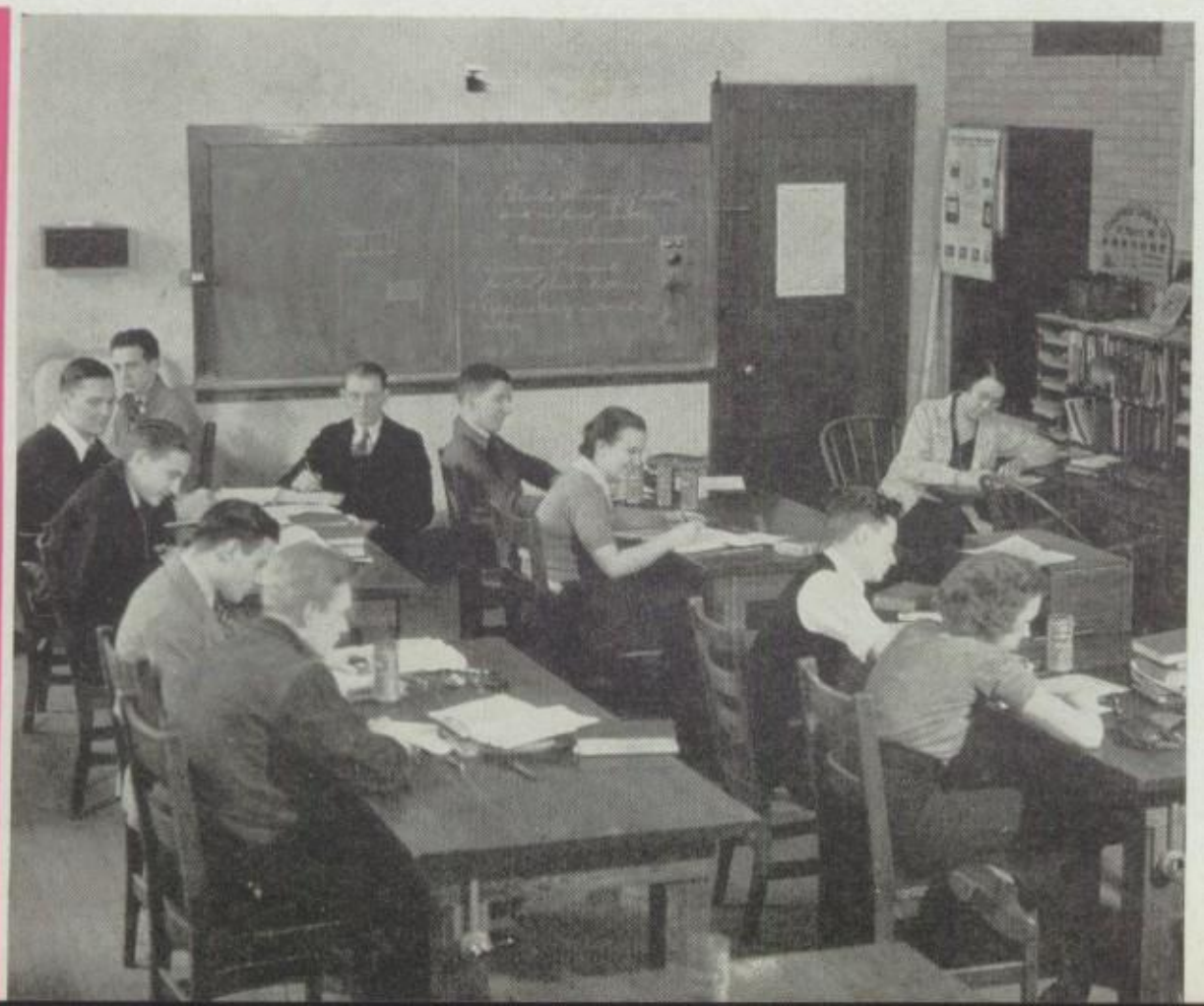

# Students Targets for Cameramen

"Curiosity killed the cat," is the old saying. This certainly has been discredited in the last few years, because the members of the Photography Club are still thriving. Armed with a camera instead of a gun, these inveterate marksmen find the school a "happy hunting ground." Everything and everyone are their targets. Unlike most amateur photographers, whose knowledge of taking pictures is confined to snapping the lever, they develop their own negatives and study the arts of focusing and proper exposure. They are constantly trying for distinct and unusual photographs. Important contributions to the High Times and the Cinema, in the form of pictures, have been made by the members of this club. Besides the value of these pictures to the school publications, their production is an interesting and amusing hobby, one that is practically limitless in scope. There is also the technical side that appeals more to some than the photography. The excellence of the laboratory work is fully as important to the success of the finished photo as the operating of the camera.

# Biology Department

Mr. Huhn, Mr. Wernicke, Miss Gillin, Mr. Pape

Biology, the science of life, is perhaps the most necessary of all sciences taught at Lakewood High School, if one wishes to obtain a real understanding of the basic purpose and development of plant and animal existence. Every form of life is studied, from the lowliest, the amoeba, to the highest, man. By learning of the development, care, and habits of these living beings, one can gain much valuable knowledge through their relationship to mankind. Not alone are books used to obtain this knowledge, but much real experience is added by means of the laboratory work. It is in this way that an introduction to science is gained and the first principles of scientific research are learned.

# Is Anyone Here Afraid of Snakes?

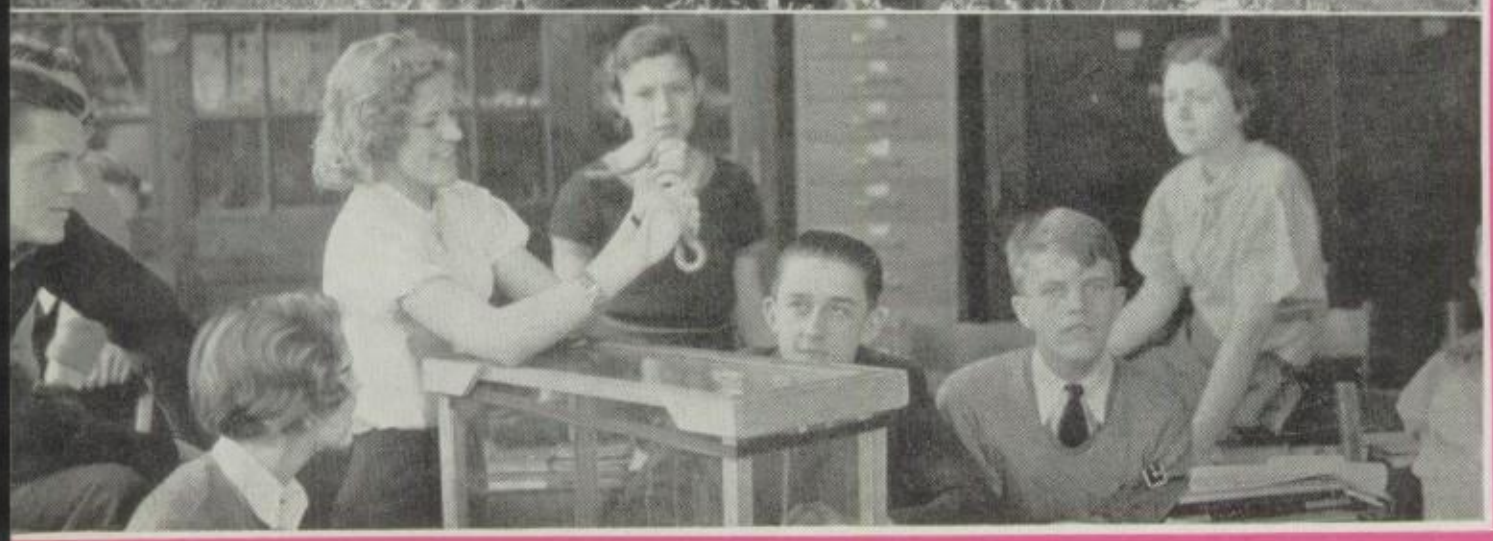

The study of plant and animal life has always been an engrossing one, and the great number of students in the biology classes today is a further proof of its popularity. The participation of the girls in these is contrary to the belief that girls are terrified by the appearance of mice, spiders, and other biological specimens. They feel no qualms when they are required to pick up a snake, and are quite as adept as the boys in dissecting animals. The specimens brought in by the students form a miniature zoo which attracts the attention of the entire school. However, not only does the study of animal life interest the student but the study of plant life as well. Here again the student is given the opportunity to experiment, and to make practical application of his knowledge. The laboratory work includes the fundamentals of greenhouse, hotbed, and cold-frame construction and operation for both vegetable and flowering plants. In the spring a pleasant diversion is the walks through Lakewood's shady spots for the study of trees.

# Social Science Department

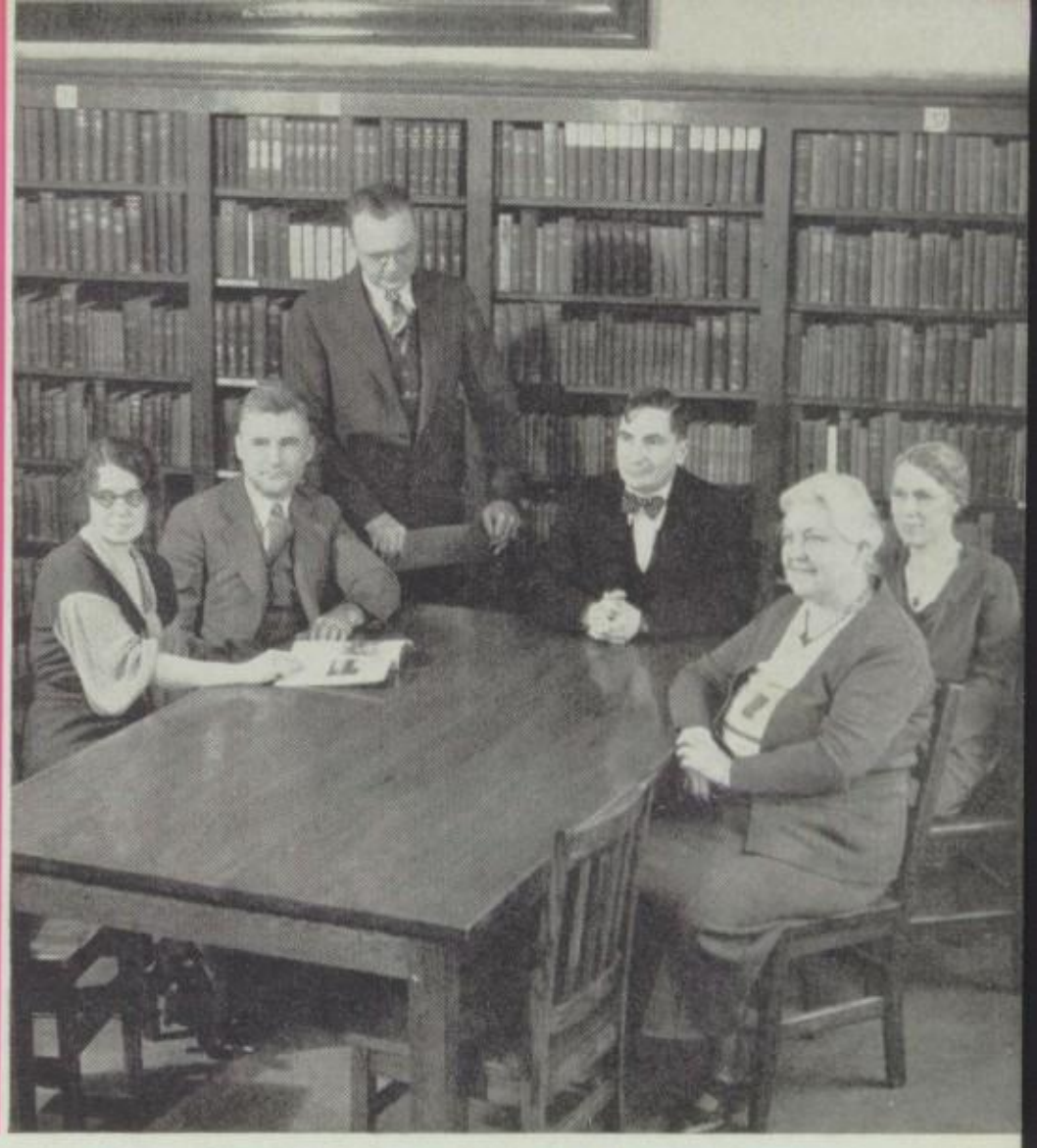

Miss Emery, Mr. Huffman, Mr. Jessup, Mr. Holdren, Miss Dawson, Miss Van Fleet

"There's nothing new under the sun," we have been told. It might be one of the maxims of the Social Science Department, for the study of history, political and economic, shows the cycle the world undergoes. These resolve themselves into a system by which we can judge the events of the future. Thus, civics, economics, and sociology are a repetition of ancient occurrences. No effort need be made to make history alive, for its problems are as applicable today as those of civics and economics. Even these subjects have their own histories, which are so intertwined that they are at times inseparable. The problems of today are those of yesterday, but progress is won by varying the ways of conquering them.

# History Outshines Current Events

A decade and two years ago, there was brought forth in this school a new club, dedicated to the proposition that amateur historians and politicians should be given some means of developing their interest. Twelve years have proved the wisdom of this deed, and the Hamilton Club can now be said to have achieved the greatest success in its history. Speakers have exposed the most intimate details of the life of Mary, Queen of Scots, to the delight of the historical-minded, while those who revel in the glamor of far-away places had their reward when a motion-picture talk was given on Siam and the British East Indies. Statesmen of the future have passed hours debating questions of the day, and far from being satisfied, their audience has stayed long after the end of the official battle to discuss different angles of the presidential election and the prohibition question. Ample proof that the members are not too far removed from mundane affairs is given by the refreshments, which incidentally add the final touch to the intimacy and informality which characterizes the club.

# Sharp Noses Search Ancient News

Authorities on natural history tell us that as recently as the year 5,000,000 B. C., the body of water that we now know as Lake Erie spread over all of what is now Lakewood. Successive lowerings in the level of this huge lake are even now discernible as one travels about in the city. Hilliard Road and Detroit Avenue clearly mark the shores of this lake in whose waters once lived many of the mammoth denizens of the deep which we see in natural history museums. The same geologists and archaeologists mentioned above also tell us that one of their favorite haunts in studying and collecting relics of the prehistoric ages is literally in Lakewood's "back yard." Rocky River valley, with its deeply eroded walls, has provided scientists with many excellent specimens of the animal life of these periods. Lakewood High's amateur naturalists in the Archaeology Club have also made Rocky River valley, as well as other fields, the scene of their interesting field trips, and exhibit many equally interesting relics which they have pried out from the rocks of the region.

# Literary High Lights of Future

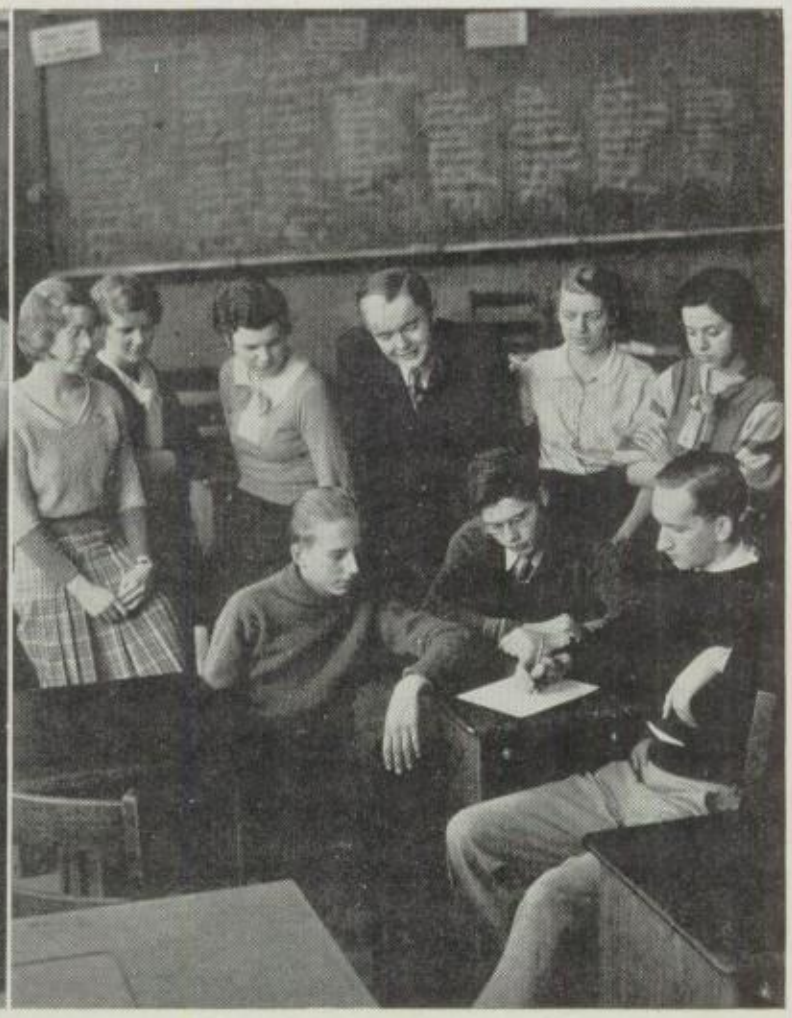

As the name implies, the members of the Scriblerus Club are prolific scribblers. However, their writings are in the form of literary compositions. They gain much helpful criticism from their contemporaries. Needless to say, the latter are neither sparing in their praise nor in their condemnation. Thus Scriblerus members soon discover that there is more to creating literary masterpieces than merely putting words down on paper, and that skill in writing only comes through constant practice. This organization is comparatively young, having been formed in 1930 in the interests of those seriously addicted to "pen scratching." Its present and former membership contains names of many Lakewood High literary lights, who, if not lights, at least produced occasional glimmers. A motto that they rigidly adhere to is, "Try, try again," and their finished creations certainly show the effects of their efforts. Undoubtedly, some day one of them will compose a great, if not the great, American novel, or perhaps a lofty ode on the subjects of immortality and death.

# Latin Department

Miss Humphreys, Miss Kelner, Miss Kimball, Miss Wheatley

More than 1500 years ago what was perhaps the greatest race ever to inhabit the globe passed into oblivion, leaving behind it, however, gifts which have affected almost every field of endeavor known to the human race. Agriculture, mettallurgy, military strategy, and law were all developed by the Romans, but the greatest gift of all was their literature. The prose writing of Cicero and the poetry of Virgil have not been equaled for beauty and depth of feeling in all the time which has passed since. The study of Latin develops not only this appreciation of beauty, but also an understanding of the English language and a sincerity of purpose which a few other subjects can give.

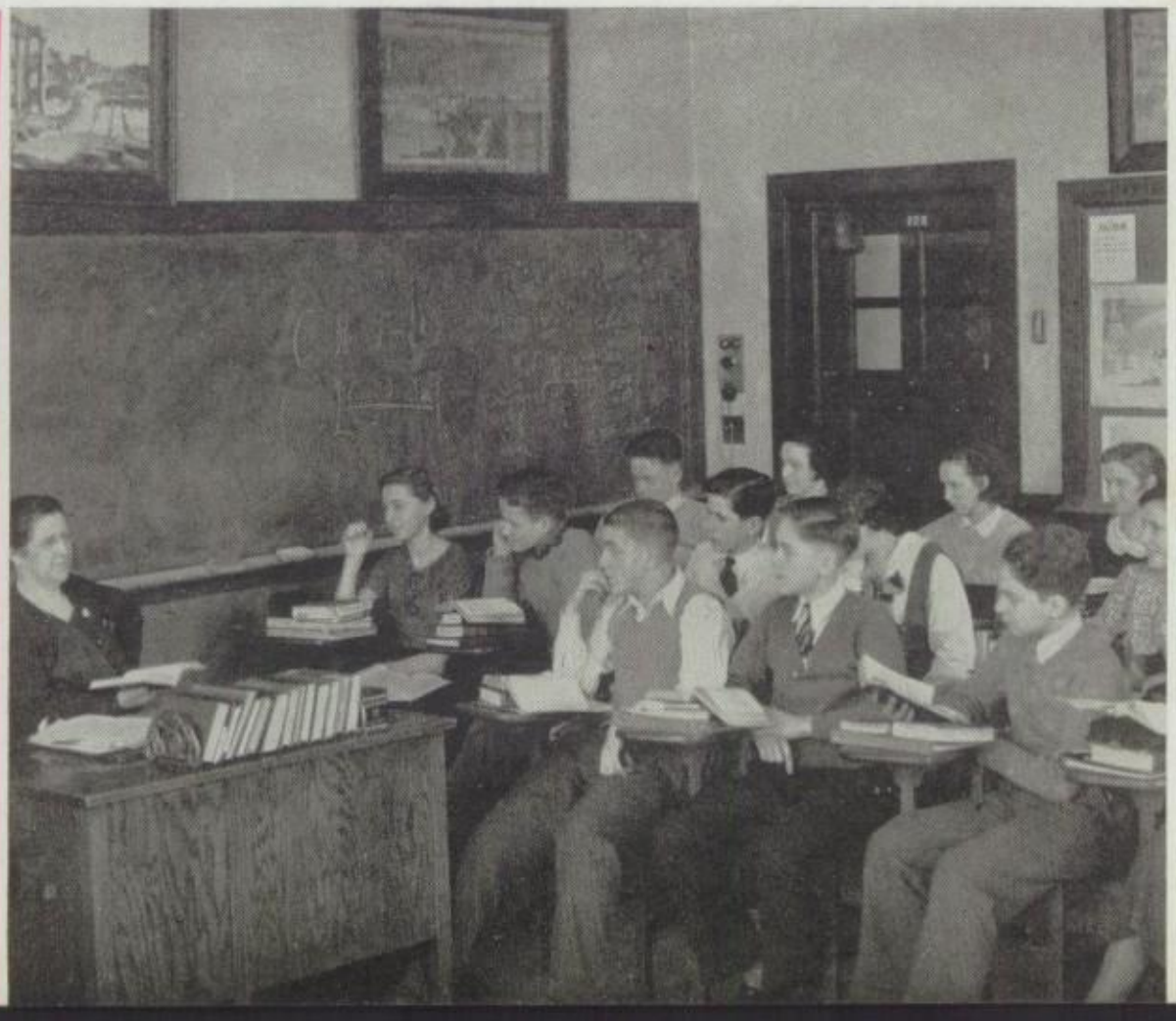

# Latin Dead, but Not Roman Lives

"To learn more of the private lives of the Romans" is the avowed purpose of the Latin Club, and judging from the enthusiasm of the members, most of the old Romans had quite interesting habits. But lest scandalmongers and keyhole peepers rush the club, we might remark that the most intriguing bits come in the course of the Latin plays, which not only show Roman life as it was lived, but the Latin language as it was actually spoken. This last brings up the fact that Latin is not, as so many people think, confined alone to the learned writings of Caesar and Cicero, but was actually spoken by one of the greatest races this world has ever known. Besides the plays, the club occupies itself with Latin cross-word puzzles, and reports on different phases of the ancient life in Rome. In this way it learns of the actual life and happenings which lie back of the language, and which raise it from the status of a dull collection of conjugations and declensions to that of the romantic language of a human people, built up through years of trial and triumph.

# French and German Department

Mr. Doering, Miss Hiatt, Mr. Galanie, Mr. Eberle

France and Germany, although for so many years the bitterest of enemies, are united on terms of friendship, at least in the modern language department of Lakewood High School. Here the respective cultures of both of these countries are open to high school students. French, the language of society and diplomacy, the language without which no one can gain a real appreciation of the literature of the world, develops a delicacy and fluency of thought which no other tongue can possibly give. On the other hand, German, besides acquainting its students with the beautiful language of Goethe and Schiller, opens a way to the knowledge of the scientific works for which that country is so justly famous.

# Practice True Parisian Manners

The French language, even more than those of other lands, is meant for conversation. No other language has such fluency of expression; no other land has such a reputation for wit and repartee. When this aspect of learning the tongue is overlooked, much of its value is lost. It is only through hearing and speaking the language that one can gain the knack of putting the right words together in the right way, and it is just this experience that the French Club gives. The business of the meeting presents the necessity of thinking and speaking without hesitation as each new situation arises. Plays are given, which not only amuse, but develop the vocabularies of both the actors and the audience and give an opportunity of hearing "French as she is spoke" in every-day life. Outside speakers, with different accents, strain the powers of recognition and comprehension, and finally the neighbor-to-neighbor conversation in the social period at the end of the meeting shows that the language can be used in talking of ordinary matters, and that the French Club members know how to use it.

# Motto: "Sprechen Sie Deutsch?"

A recent check made in a history class in Lakewood High revealed the fact that a surprisingly large percentage of the pupils of this school are either wholly or partially of German descent. Is it at all surprising then that the study of German on its post-war revival has rapidly become one of the most popular courses in the high school curriculum? In addition to the obvious desire for students of German ancestry to know the language of the "Old Country" there is the great value of the tongue to students of medicine and engineering in reading valuable treatises on scientific subjects which have never been translated into English. But, to put their German into practical use in high school, learn more about the life and customs in Germany, and to generally have an enjoyable time, a group of the German students in Lakewood organized the German Club several years ago. Since then the club has grown steadily. Its club programs have steadily improved, until now German Club members will not miss a meeting for anything short of a broken leg as their sponsor often relates his experiences to them.

# Far-Away Calls Language Students

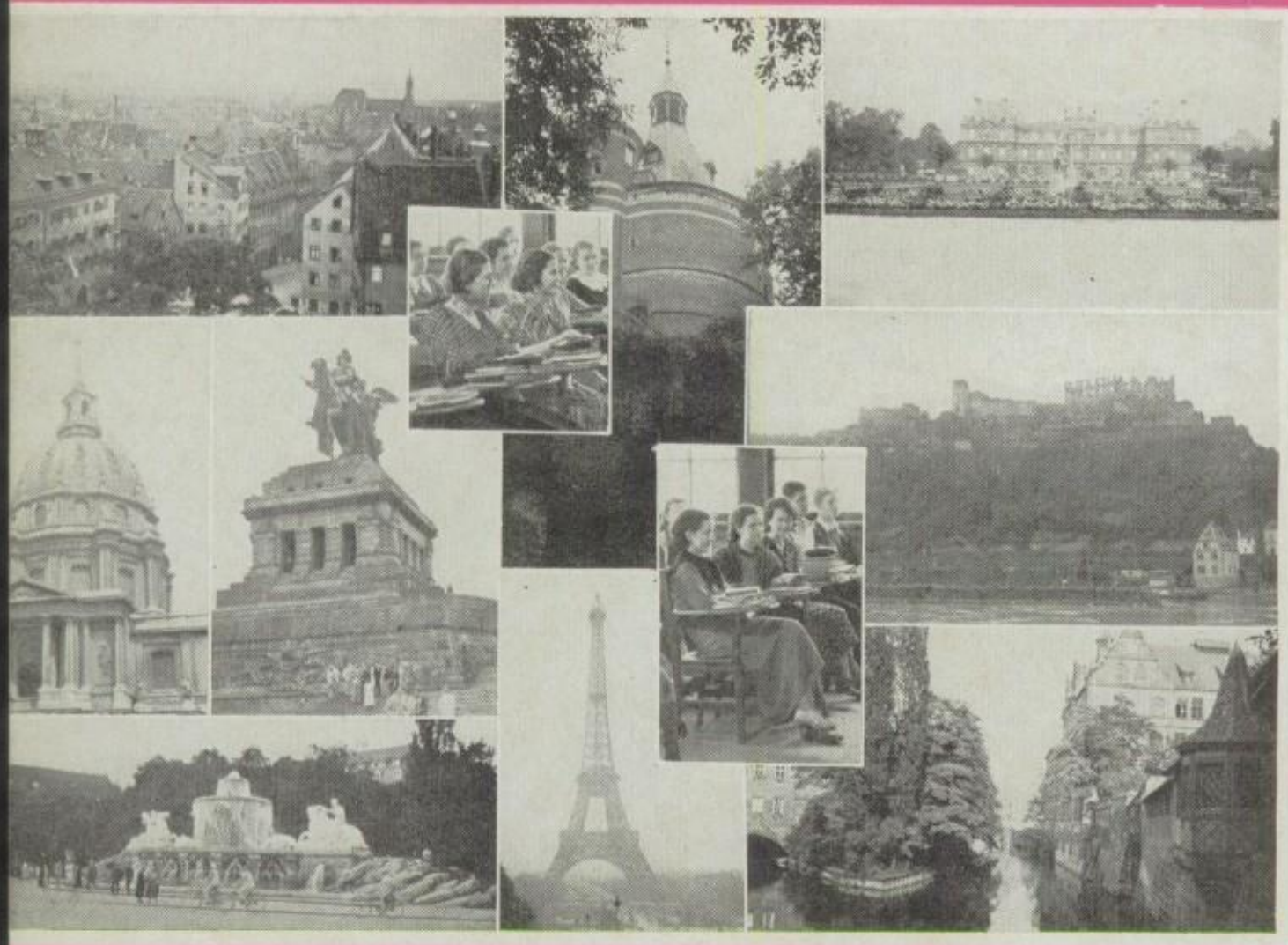

"No knowledge is of use unless it can be applied," but it must be applied to objects with which it is connected. It is foolish to say, "John walked down Euclid Avenue past the Terminal Tower," in the best of French. It is much better to have him walk down the "Champs-Elyssees" through the "Arc de Triomphe." In the same way, Hamburg is better to be described in German than Pittsburgh. French and German students derive their greatest pleasure as well as real benefit from reading about the lives and native lands of the people whose language they are studying. Any American citizen knows, or can learn without difficulty, that the Woolworth Building has 51 stories, but the German students might tell you that the Castle of Nurnburg dates from 1158, or a French student might know that the Germans used the Palace of Versialles as their headquarters in 1870. There is more to German than learning "ich bin, du bist" and more to French than "je suis, tu es." The geography, history, and current events of these countries provide a source of knowledge.

# Spanish Department

Mr. Heskamp, Miss Coates, Mr. Paine

The great World War, in addition to its far-reaching consequences, had one slight reverberation at Lakewood High School, for in 1917, when America entered the war, public feeling demanded that German be dropped from the high school curriculum. Another modern language had to be found, and Spanish was selected to take its place. Since then this language has increased in importance, not only because of its literary but because of its commercial value. This growing intercourse with the Latin-American countries also requires the creation of an understanding through the study of the literature and art of these lands. It is in the Spanish classes of today that a foundation is laid for this future friendship.

# Friends of Red-Caped Toreadors

"Mas vale saber que haber," the members of the Spanish Club will agree; because they joined the club to learn more about Spain, its language, customs, and people. The romantic qualities of clicking castanets and lacy mantillas have lured many Lakewood students to the studying of Spanish. After becoming a member of the Spanish Club, they do not lose their original interest but gain new enthusiasm for everything Spanish. This club is the only foreign language club that publishes a paper. "El Boletin Casual" is the name of this journal, and its columns are devoted exclusively to news of the Spanish department. Being able to converse in Spanish, which the Spanish Club helps to promote, has its practical side since we live so near many Spanish speaking countries. Spanish Club members have corresponded with girls and boys of these nations and have thus increased the fluency of their writing as well as their conversation. Who knows but some day in the future, certain of our present time Andulusian advocates will be South American ranch owners or ambassadors to Spain.

# Commercial Department

Mr. Petersen, Mr. U'Ren, Miss Engle, Miss Powell, Mr. Buckstaff, Mr. Cook, Miss Blackburn, Mr. Powell

It is never too early to learn the fundamental principles of business, but before the time when one reaches high school, comparatively few opportunities are given for gaining this knowledge. However, the high school commercial courses give, in addition to general business principles, specific information and training that will enable the graduates to do some particular type of work. Many of the courses, such as shorthand and typing, will prove of use no matter what line of business endeavor the student enters. Indeed, all the courses, no matter what type of work they follow, will help to develop the so greatly publicized head for business.

# Aim to Improve Business Tactics

Among the group of students there are always those who are more interested in the practical side of life than the frivolous. They also turn their minds to the practical studies, and leave the study of Latin, music, and other such intangibles to the thus-inclined scholar. 'Tis said we need all kinds of people to make this world, and surely those of us who have less gainful pursuits are offset by the members of our Hi-Commercial Club. Here are the future hard-headed business men of the world, the efficient secretaries, and the useful stenographers. Most of the members have already started their training for business life by helping out here at school. They type examination questions for teachers, the letters sometimes sent home to parents, and otherwise contribute their usefulness. Some of them work on the business staffs of our publications, balancing books, soliciting ads, typing copy, and doing other necessary work. Once Horace said: "Setting raillery aside, let us attend to serious matters," and well may this be the maxim of the Hi-Commercial Club.

# Technical Department

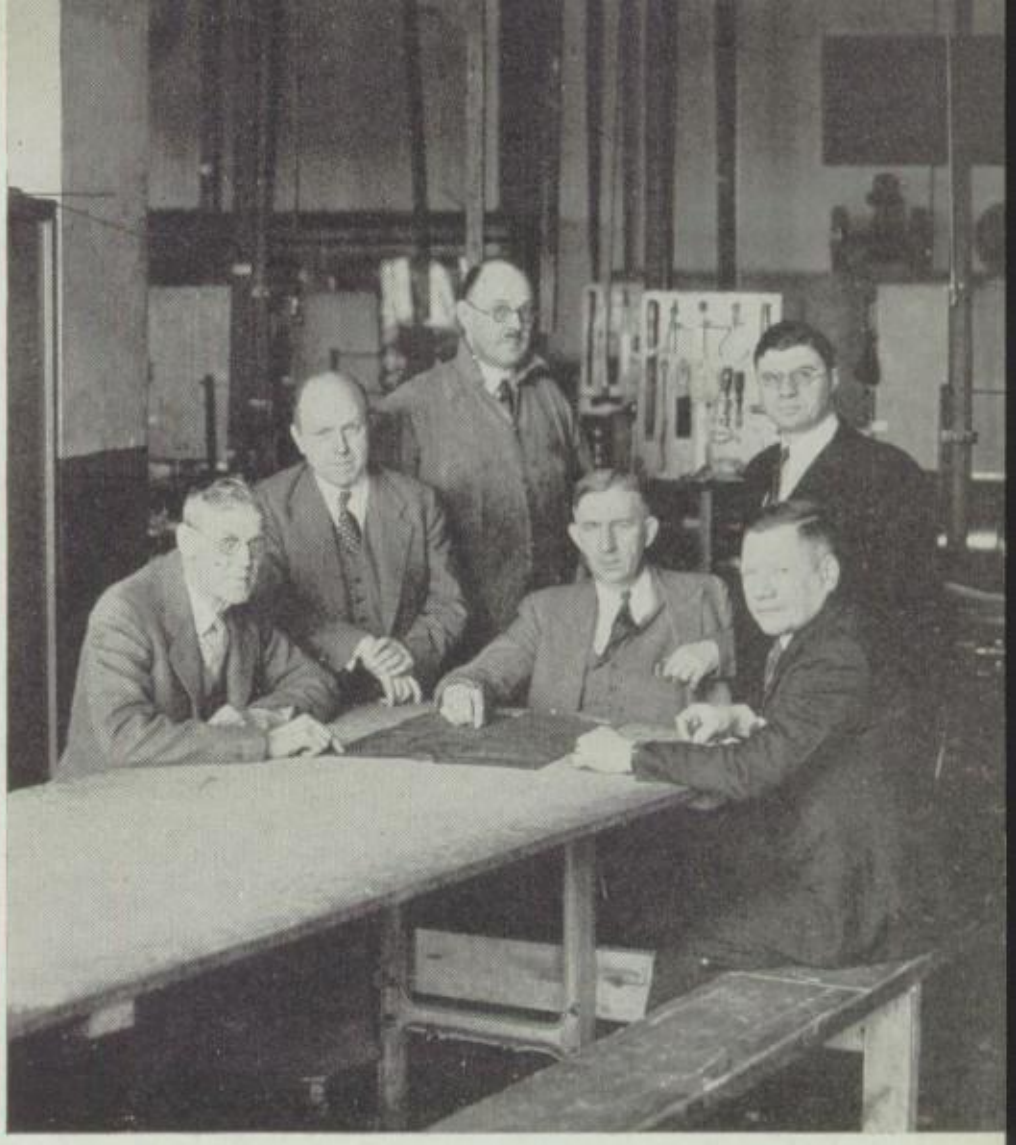

Mr. Champion, Mr. Cook, Mr. Doty, Mr. McCloskey, Mr. Borofka, Mr. Cockayne

Technocracy or no technocracy, there must be men to man the machines and to repair them when they wear out. To train these men is the chief objective of the Technical Department. Not only must the technicians of the future have a general knowledge, but they must also have a fair sympathetic interest in industry, because as time goes on, knowledge will change and the process of today will be replaced by entirely different methods. However, no matter what the change, the same tools and materials will be used, and the man who has knowledge of these, a sympathetic understanding of technical matters, and an ability along industrial lines will always be ready to assume a position of leadership.

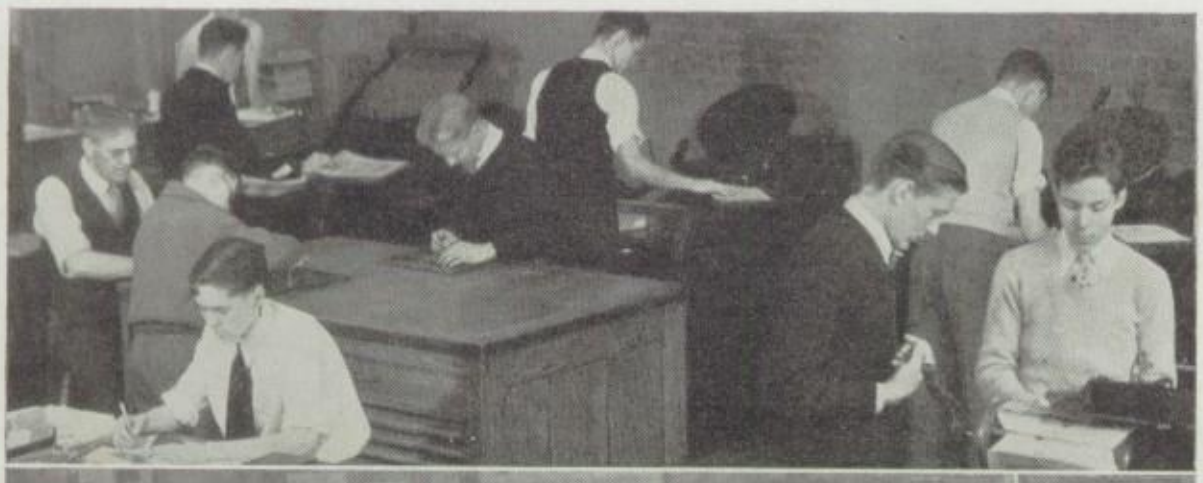

# Air Admirals Compete with Birds

As long as the world has existed, man has wondered how the birds fly; now, in this age of inventions, man at last has conquered the air. It all started with the conception and construction of the heavier-than-air craft by the Wright brothers in the early years of the present century. Here, at last, was the means of casting aside those bonds which had made man a deplorably earth-bound creature. The birds had nothing on man now. Interest in this new medium of transportation rose like a skyrocket. The development of aircraft has been nothing short of phenomenal. Engineers have been almost entirely responsible for this growth. In the majority of cases, too, these engineers during their boyhood made a hobby of their present profession. They built gliders, studied air forces, gained a good foundation in the fundamentals of aeronautics. Lakewood High has a group of these young air enthusiasts. Our Aero Club, through its program of speakers and construction periods, is helping to give some future pilot or aeronautical engineer the right start toward success.

# Newly Sprouted Wings Are Rigid

Flo. Yoder

"The birds can fly and why can't I? Must we give in," says she with a grin, "that the bluebirds 'nd phoebes are smarter 'nd we be?" Evidently the girls of Lakewood High School have decided not to give in to the "bluebirds 'nd phoebes," for they have organized the Girls' Aviation Club for the purpose of studying the art of flying. Possessed with the proverbial woman's curiosity, these girls are not satisfied with merely knowing how flying is done, but they also study the mechanism of the plane. What makes the propellor go around, and why is one kind of plane better than another, are questions to which the young aviatrixes endeavor to find answers. Their meetings, which are attended with great interest, are spent in discussions of the elements of flying, and they are often made even more interesting by the presence of some speaker. Jaunts to the airport and to airplane factories also occupy their time in a most diverting fashion. Most of these girls aspire to be Amelia Earharts some day, and who knows but what their names may be written in the Hall of Fame as women of bravery.

# Familiar with the Movie Stars

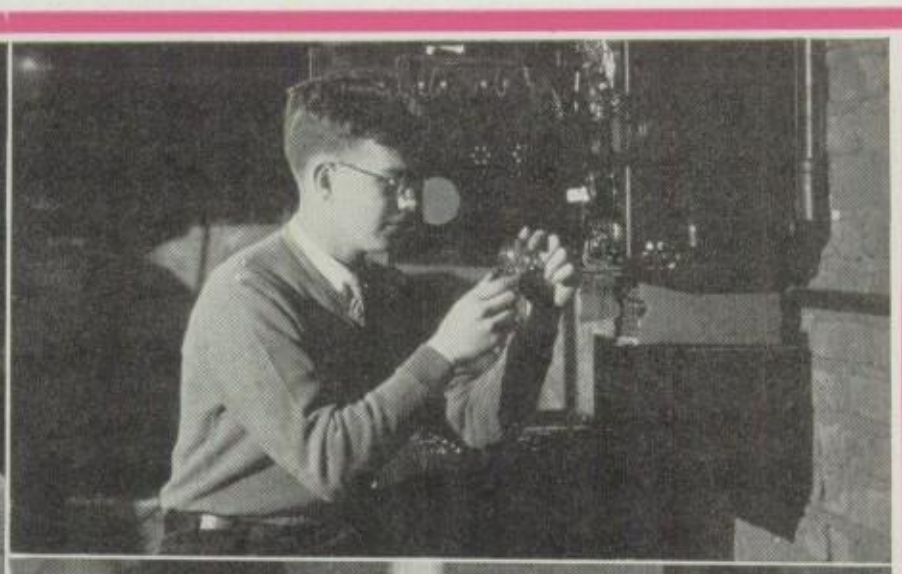

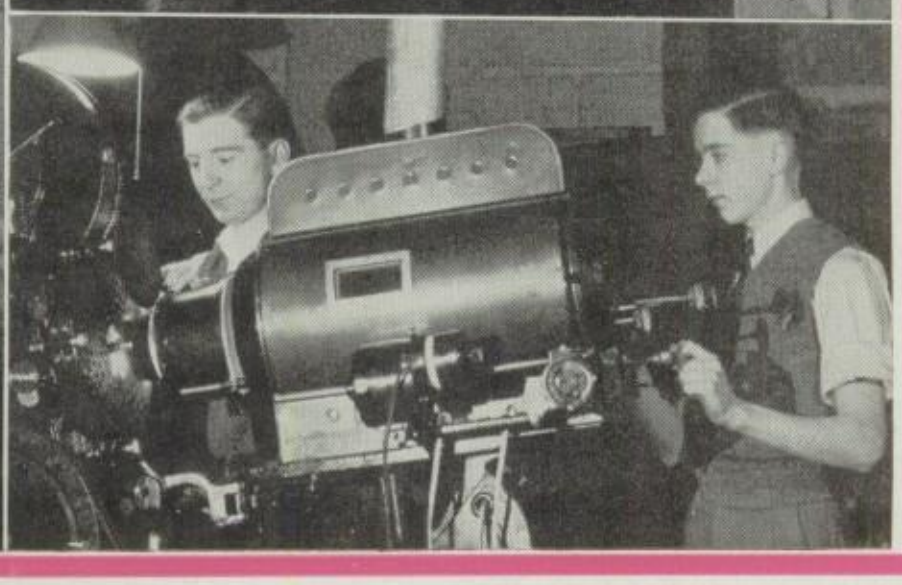

The popularity of the members of the Movie Operators' Club is proven by the regular attendance each noon in the auditorium. If it were not for these boys, the daily reels of motion pictures could not be shown. Just as stage hands, although they are unknown to the audience, are depended upon by the most famous actors and actresses to take care of the stage arrangements properly, the movie operators are the unseen powers behind the cinematic success of Will Rogers or Fu Manchu. Certainly the school operators are skilled in running the talkie apparatus, because broken film, wrong focusing, and the villain speaking in dulcet tones while the heroine replies in a husky baritone, are rarities. One advantage in being a member of this club is the opportunity of seeing the previews of the films that are later shown to the school. Only two reels a day keep the average noon spectator in suspense as to the picture's outcome. This is not the only advantage, however, because the club gives its members knowledge and practice that can be used profitably by them later in the choosing of a vocation.

# Home Economics Department

Frances Miller

Miss Merrills, Miss Campbell, Miss Miller, Miss Downing, Miss Comers

Knowledge gained in the Home Economics Department can be applied at almost any time. Some of the girls taking this course are aspiring to the positions of dieticians or modistes, while others are taking it for the pleasure they derive and in preparation for the time when they may be housewives. The girls of the home economics classes have held teas, prepared by themselves to which their mothers and the members of the faculty were invited, and have entertained the girls of the school with novel style shows. However, the feminine portion alone are not interested in sewing and cooking. This year, the first time in the school's history, there was a cooking class in which there were four boys.

# Is Cooking an Art or a Science?

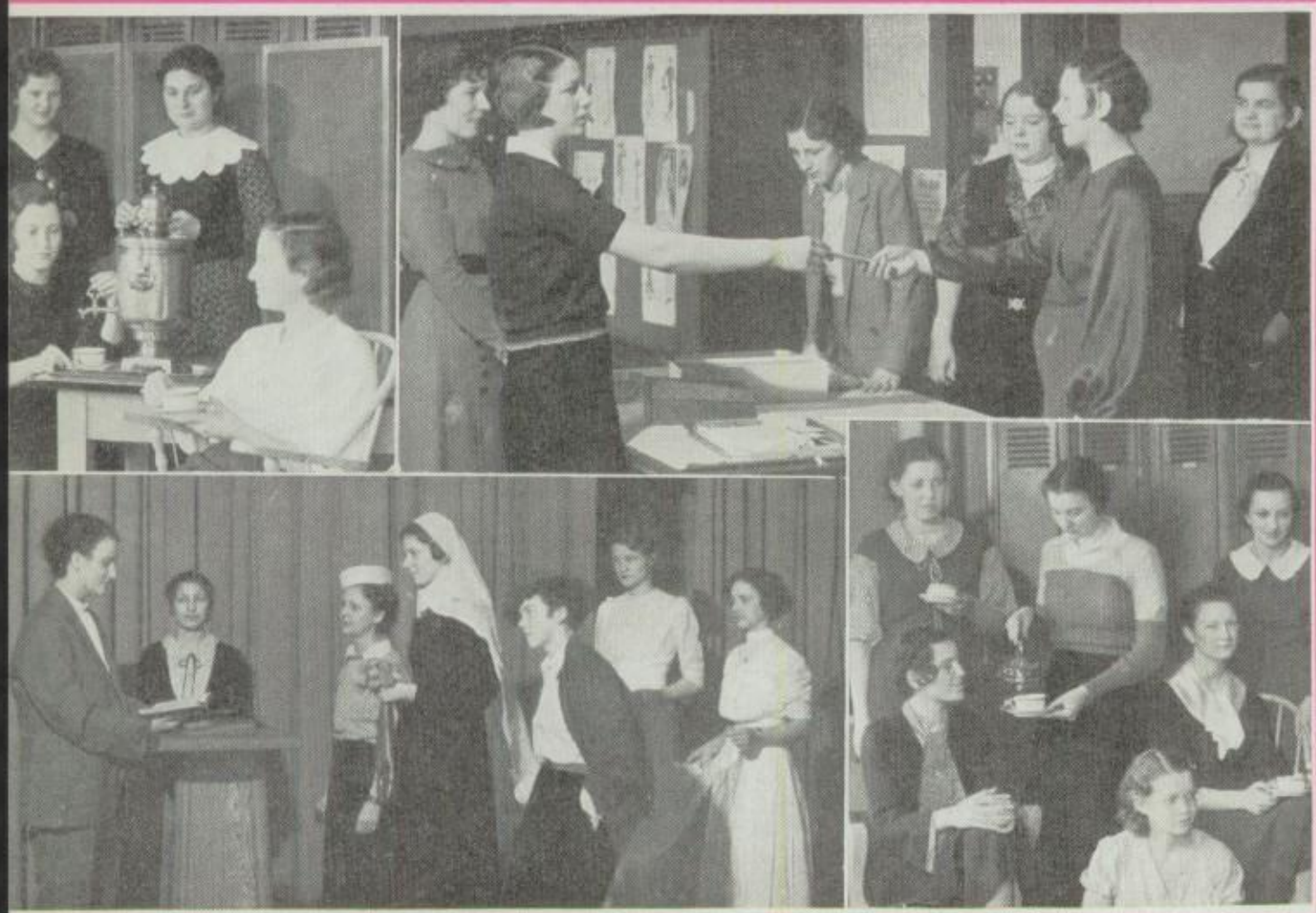

Since the passing of the nineteenth amendment to the Constitution of the United States, the status of women has been a subject for debate. Although women have proven that they can successfully make their way in the business world, some people still think that a "woman's place is the home." Some girls are still training to take their places as wives and mothers, and these girls have banded together to form the Home Economics Club. Not only do they learn how to cook and what vitamins are the most necessary, but they also learn how to sew and the rudiments of fine housekeeping. The French have laughed at our attempts at homemaking and the plainness of our food, but many of these girls will have the last laugh as they are becoming even finer cuisiniers than the French. Although they are preparing to do fine cooking, they are also learning how to do it on a practical scale. Among their interests is how to run a house economically and well on a small budget. Now they gain their experience by cooking for the cafeteria and sewing for charity.

# Art Department

Mrs. Rash Miss Barkley Miss Garrabrant

Most living people have an appreciation of art, but it is rather a rare thing to find someone who is able to create objects of beauty. As our cities grow larger, the demand for beauty in the course of everyday life becomes increasingly great. Obviously people will have to be found who are able to fill this need, and the developing of these people must certainly not be left to chance. A knowledge of form and color, a deep appreciation of art in all forms, a consideration of the demands and needs of the community, all these are necessary qualifications of the artist of the future, and the program of development at Lakewood High School plans to provide them.

# Greenwich Village of Lakewood

There they sit, hour after hour, palate in one hand, brush in the other. Their eyes have a queer, far-away look in them, their smocks look like Joseph's Coat of Many Colors, their faces are badly sunburned, but that reproduction of that grove of oaks, or that sunset is more important than all the personal appearance in the world. "What? It's time to go home? Well, wait just fifteen more minutes, will you? I just must get that gorgeous brownish tint into this corner." Here is indeed the real artist, or at any rate, the real would-be artist. The true artistic spirit is there, no matter what the finished product looks like. It is the ruling spirit in the Hi-Art Guild, Lakewood High society for those artistically inclined. The activities of this "up-and-coming" extra-curricular organization is, however, by no means limited to work with paint and brush. Sketching, pencil drawing, modeling, and leather and metal working are also studied and practiced by its members. Four words sum up the purpose of the Hi-Art Guild: artistic appreciation, and creative ability.

# Music Department

Mr. Weber Mr. Jewell

The performances of the Band, the Orchestra, the Girls' Glee Club, the Boys' Glee Club, and the Mixed Chorus attest to the general excellence of these organizations. Here those in the school who are musically inclined, and there are many, develop their talents in the field of instrumental and choral work. There is also an opportunity for individual attention, because the size of the various groups ranges from the quartets to the large band and orchestra. Music is said to be the universal language. The whole student body is taught to understand the tongue in their sophomore year, and then, if they do not continue as specialized students, they are able to enjoy the work of the organizations.

# ---And Harmony Reigns Supreme

"Hark, hark, the lark," and not only the lark but the Boys' Glee Club. The voices in this group range from bass to tenor, making them quite superior to the lark, which is chronic soprano. This year's members have succeeded in holding up the high reputation that the club gained last year because of its excellent singing. Under the direction of Mr. Weber, they have risen to new heights in the quality of their singing. The quartets, composed of members of the club, are also very popular. The Glee Club entertains at many school affairs. Included in these is the annual Activities Banquet. Sometimes they join forces with the Girls' Glee Club and then the bursts of song are melodious indeed. Both popular and classical numbers are included in their repertoire and they sing one as well as the other. Because of the universal appeal of music, the Glee Club has drawn many musically inclined boys and has developed heretofore undiscovered talent in some who thought that they had no inclination for singing. It is a very important factor in the musical organizations of the school.

# Never a Discord Mars Their Song

Singing is the medium of expressing pleasure for most of us. No matter how good or how bad our voices, we all enjoy sitting around a campfire harmonizing, or ending an evening at a friend's home grouped around the piano singing popular tunes. "Do you know this one?" usually starts many recollections of old songs which bring happy memories to most of us. Although the radio is supposed to have made young people forget to sing together, evidence to disprove this theory is disclosed in the Girls' Glee Club. The enthusiastic voices of this club are often raised as proof that the younger generation still enjoys its singing. Perhaps, some of the sopranos will become prima donnas of the operatic world, and the altos stars in the radio field. But until then, we can enjoy their fresh young voices in assembly, and even on the radio. In co-operation with the Boys' Glee Club, the girls give a cantata every year which is greeted with great pleasure by the student body. Leading roles are eagerly coveted by the members of the clubs, and their production is always a great success.

# Reduce Arms, but Not Our Band

"There's the gun for the half, ladies and gentlemen, and—oh, oh, here comes the big seventy-two-piece band of Lakewood. They're now marching down the field at a very snappy tempo. Say! how that drum major can swing a baton! And those musicians behind him, in handsome new purple and gold uniforms, present a spectacle. A gun is fired. The band separates into five groups. Another shot, and the group becomes a musical, living, word of greeting, H-O-W-D-Y, howdy folks . . . . Now comes L-A-K-E-W-O-O-D and with great courtesy, the name of the visiting team. Now they're down at the far end of the field. The drum major is walking between the goal posts. He swings that baton up, up—and over! The stands give him a great hand—" all of which shows our school band at its best at our Saturday football games, and we all sit in the stands thinking:

"The sound of a drum, the blare of a horn,
The rat-a-tat-tat, a bright uniform,
The sight of a drill, gives me a thrill,
I thrill at the sight of anything military."

# Offer Programs of Fine Caliber

"Music is the universal language of mankind," a poet once said, and surely music is a language worth knowing. The whole world has become unified through the means of song, and each person, no matter how low his standard of intelligence, can understand this language. Down through the ages, music has meant to every man an expression of happiness or of sorrow, of love or hate, of anger or of calm, of courage or of fear, the sound of the waves beating against the shore, or a tempest pursuing its black course and leaving disaster behind it. Music has meant a time for dancing to man, a time of youth and merriment. Surely all of us can appreciate music, and there are even a few of us who can execute its charms. Lakewood High School's Orchestra offers a haven to those fortunates who have music in their souls, as it were. Here the amateur musician has excellent guidance and may enjoy the experience of playing in an orchestra. The rest of us who can only appreciate music and its charms, are fortunate in being able to have close at hand an orchestra of such unusual caliber.

# All Masters of the Art of Song

Any project, institution, occupation, or the like from which either men or women are excluded is usually stunted and abnormal. Narrowmindedness is the result of some, a thinness in perspective. Some groups are able to attain a degree of success in spite of this, but when the scales are balanced, the results are so much more satisfactory that the former method never again suffices. So it is in the Mixed Chorus at Lakewood High School. The Boys' Quartet and Glee Club are unusually fine; the girls' organizations can not be praised too highly. The final degree of perfection, however, is established in the Mixed Chorus. Clear and full, the girls' voices give the light, happy tones; the boys provide the slow, swinging melody. Naturally the range of song is greatly increased. Together they have won the plaudits of school and radio audiences. The honor of being a member of the Mixed Chorus is the highest that the school can offer musically. The experience that one gains is invaluable, as the high degree of instruction is of great assistance to singers of the future.

# Social Service Department

Mr. Shaw, Miss Kimball, Miss Kelner, Miss Merrills, Mr. Cantrell

Quiet and unostentatious, as all service should be, are our Social Service clubs. The ideals of our Hi-Y and Friendship Clubs help all to realize the difference between the good and the best. Their charity work and help in promoting friendship among the students is highly commendable, and their supper meetings afford great pleasure to the members. In a school as large as ours, great care must be taken to make the students congenial. Of a different character, and still of the utmost importance are the Student Council and the Honor Societies. They are silent goals but voluble in their demands. All cannot achieve them, it is true, but how much finer we all are because ever calling us on is this goal of service.

Mr. Gates, Mr. Collier, Miss Kelner, Mr. McCloskey, Mr. Mitchell
Mr. Meeks, Miss Taylor

# Honor Society Committee

# Large Dividends Are Paid Here

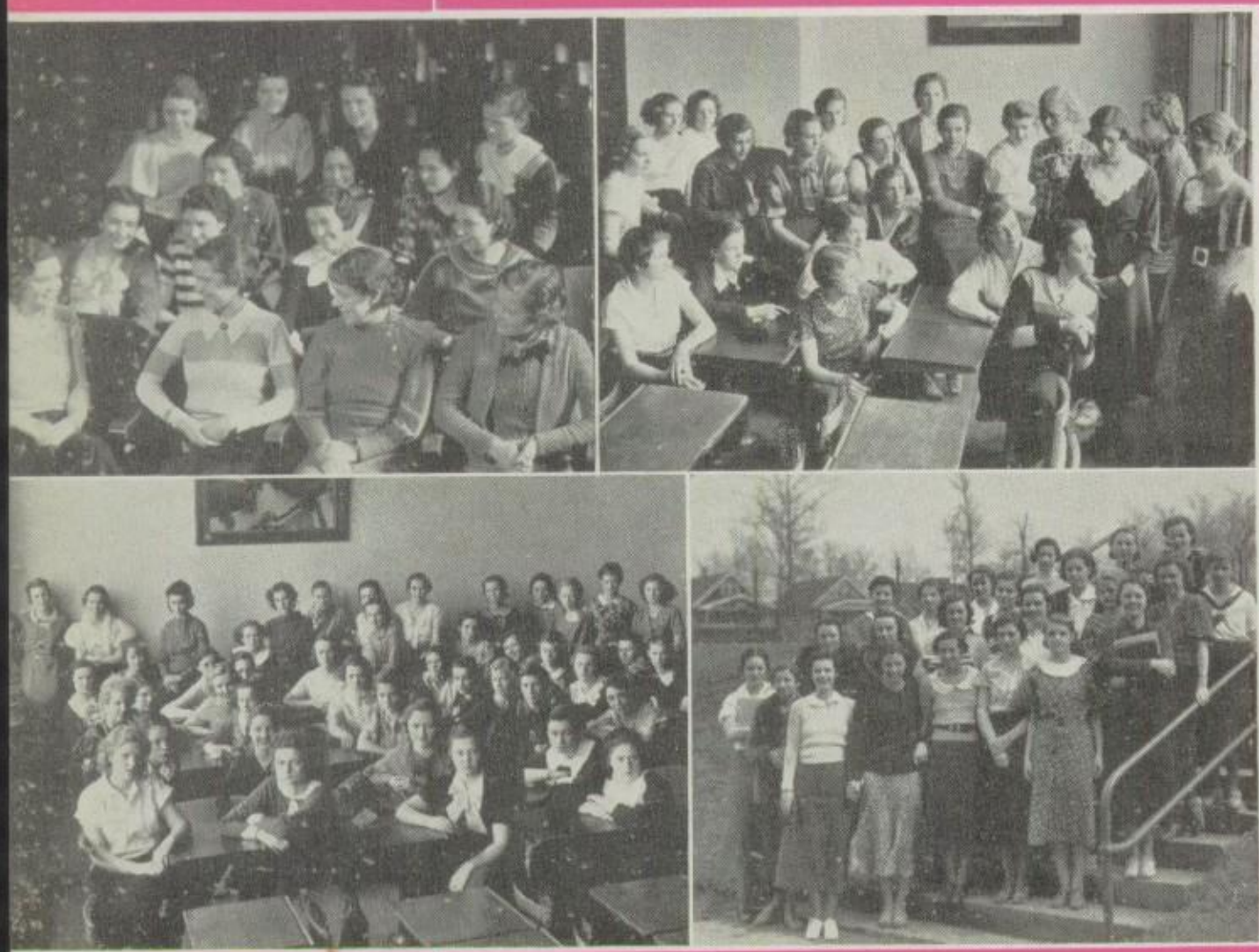

The eternal triangle, an everlasting theme of novelties and playwrights, may take on a new aspect in the light of high school life. Many of us form life-long friendships during our school days, and a means to bring about true friendship has been made under the auspices of that world-known union, the Young Women's Christian Association. The purpose of our Friendship Club is to furnish opportunities for our girls to become better acquainted with each other. However, not our own little sphere is considered for opportunities of friendship, but friends are made in other American cities and in foreign countries. The Girl Reserve within the world promoting fellowship and good-will is the theme of every loyal Friendship girl. Happily may they sing with their "right hands of fellowship" joined in a worthy cause:

"Follow, follow, follow the gleam. Banners
unfurled, o'er all the world.
Follow, follow, follow the gleam of the light
that shall bring the dawn."

# With a Handclasp of Friendship

One of the most important things in a young man's life is the association with other fellows of his age in mind and character-building social activities. No amount of book learning can possibly substitute for a young fellow's ability to meet others, conduct himself correctly, and to present a pleasing personality in this day when first impressions mean so much in the business and social world. These qualities can only be attained through actual practice and participation—through the fellowship and character training which young fellows receive who belong to organizations such as the Y. M. C. A. and the Hi-Y. Membership in the Hi-Y, bringing with it the wonderful fellowship and valuable experiences which the members enjoy, is the goal of every high school boy. Well might the theme of this organization be:

"For it's always fair weather,
When good fellows get together,
With a handclasp of friendship,
And a good song ringing clear.

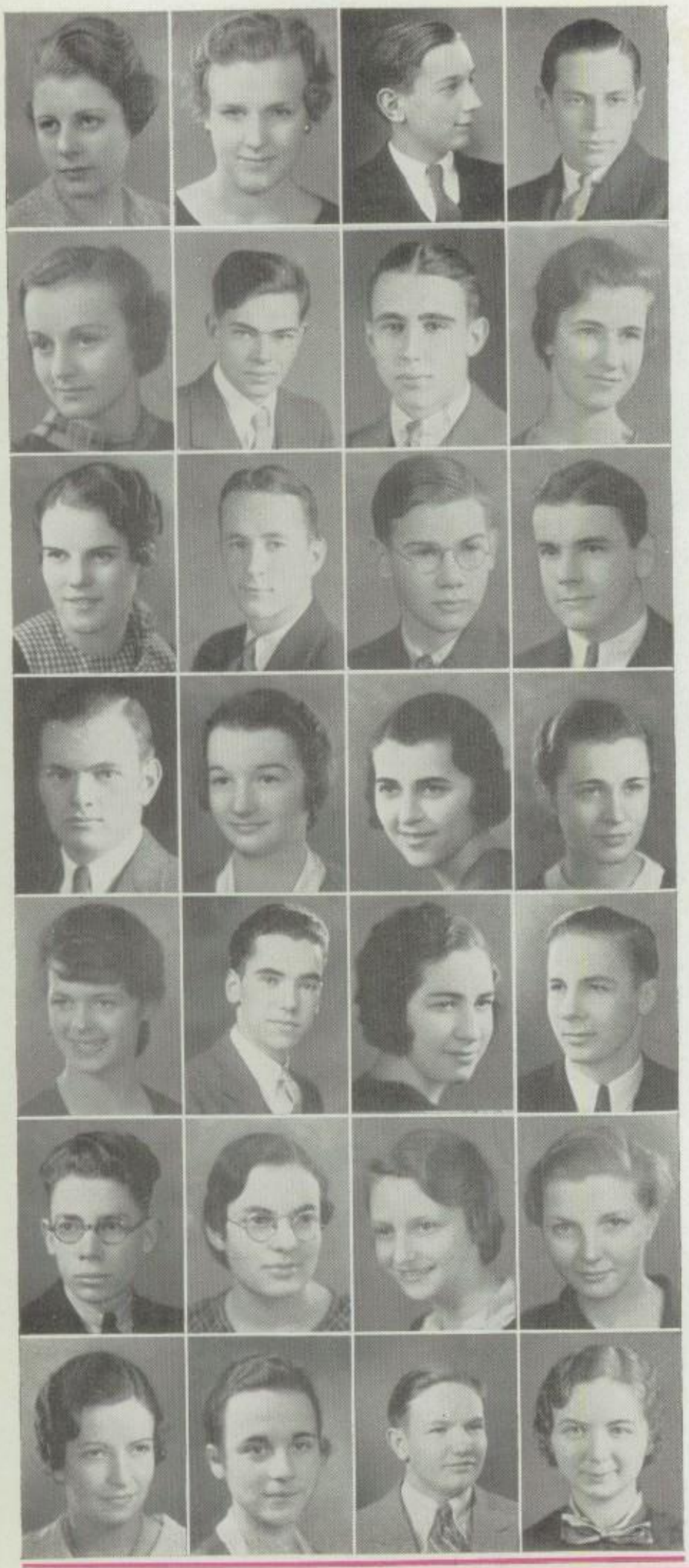

# Students Worthy of Merit

That all members of the National Honor Society do not achieve greatness is not the fault of the foundation stones of the organization. A life built on the four-fold foundation stones of scholarship, leadership, service, and character cannot possibly be wrong. The method of selecting the members is well nigh infallible, but any human institution is liable to err. If someone elected to membership does not measure up to one of the requirements, all records show that he has possibilities. Perhaps your observations are superficial. Look deeper. Their aims are worthy. Their record, although not perfect, is commendable.

Janeiris Casper, Henrietta Chaney, John Coltman, Bob Crawford, Marian Cullar, Lawrence DeVed, Sherman Dye, Ethel Evans, Virginia Flury, Dick Hack, Elton Hassmer, Ernest Hertner, Raymond Horrocks, Mary Huxtable, Barbara Janusz, Harriett Kerr, Clara Ann Leach, Herbert Lensner, Jesse Luthi, Bob Mizen, Gordon Mott, Clara Moulton, Alma Niemeyer, Jean Oehlke, Katherine Quigley, Norma Reisser, George Watson, Marjorie Whitcomb.

Mary Wood, Walker Cain, Edwin Broggini, Lois Graham

# National Honor Exceeds Local

Accompanied by the honor of being a member of the local honor society, is the reward of the national organization. Our former principal, Mr. Claude P. Briggs, was one of the organizers of the society. Scholarship, character, leadership, and service are the keywords of the keystone and torch, the symbol of this organization. Service is defined as: "The willingness to render cheerfully and enthusiastically any service to the school when called upon." Leadership is interpreted: "Exerting a type of leadership either by successfully holding school offiices, committee chairmanships, and other positions of responsibility; or by contributing ideas toward the welfare of the school; or by demonstrating initiative in the classroom." Character is defined as: "Constant demonstration of traits needed for success."

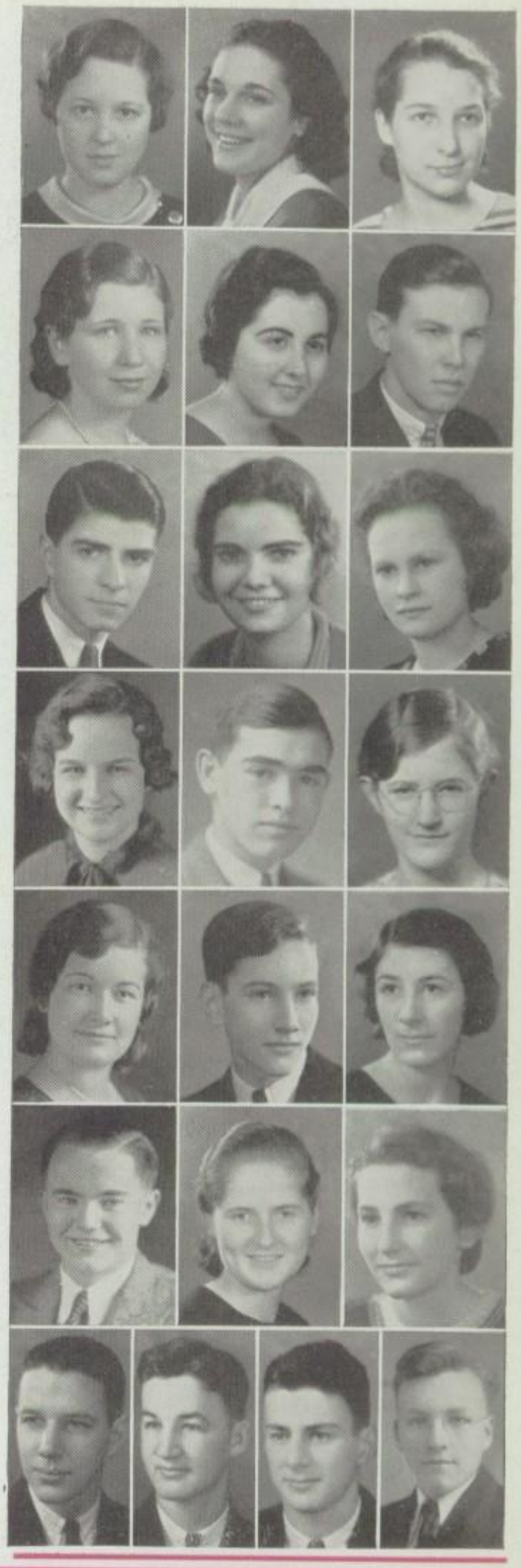

Doris Bandlow, Millicent Barr, Doris Brown, Polly Brown, Eva Caffo, Matthew Cotabish, John Fisher, Dorothy Gilroy, Lois King, Lillian McLean, Frank Meyers, Helena Parmalee, Ailene Pleister, Jack Ranney, Nancy Shaw, Russell Smith, Grace Snyder, Susan Vaughn, Fred Ash, Jack Mason, Bob Sonenfield, Richard Wood.

Neil Chamberlain, Isabel Queen, Bob Morton, Hulda Schuele.

# Voice Opinions of the Student

In this day of disclosing the truth to the public, many former kings and rulers have had the spirit of their memory dishonored because of the disclosure of "powers behind the throne." It is said that during Nero's reign a woman ruled over Rome, and many other women have also been thus acknowledged down through the ages. We trust that there is no one person as a power behind the throne of Lakewood High School, but in some such measure may the Student Council be regarded. Not merely an organization of popular students, the council plays an active part in the school's management and affairs. They represent the interests of the students, and through them a medium is reached between the administration and the student voice. Though sometimes we may not appreciate it, the school system is run on a basis of what is the best for the students. The council helps the faculty realize this, and to what measure, the interest of the students can be best attained. All in all, the council deserves a vote of thanks from the student body as their work is done well.

# Guides of "Carpet of Dreams"

Miss Stockwell, Miss Findley, Miss Beam

Undoubtedly our school library is one of the most important departments of the school. Here come students in quest of references concerning from how many miles of railroad there are in the United States to the date of the birth of Louis the Sixteenth. The competent librarians soon erase the lines of worry and exasperation from the brows of these "seekers after knowledge" by aiding them in finding the books they need. Besides the reference volumes, there is a well-filled magazine rack containing the current issues of many publications. On the fiction shelves are found books suitable either for book reports or for pleasure reading. Library instruction is given on use of card indexes and how to locate books by their call numbers to the sophomore and junior English classes. Catalogues of various colleges and universities comprise another section of the library. Every student has the opportunity to make use of this department because it is open during the school day and also after school. At these times the librarians are always on duty.

Lakewood's philosophy of education is found on the gymnasium floor as well as in the classroom. While the development of a sound mind is the first aim of modern education, the need of a strong body is also recognized by the school. Every student is required to enter calesthenic groups and corrective classes in order to stimulate his interest in developing a strong physique.

The second opportunity offered by the school is the competitive type of athletics. Of course vigorous exercise is the greatest asset, but the baseball, basketball, and football teams develop leadership and co-operation as well. Track, swimming, and tennis are also sponsored by the physical education department to satisfy the ever-increasing need of those who wish to enter the competitive sports without being varsity members.

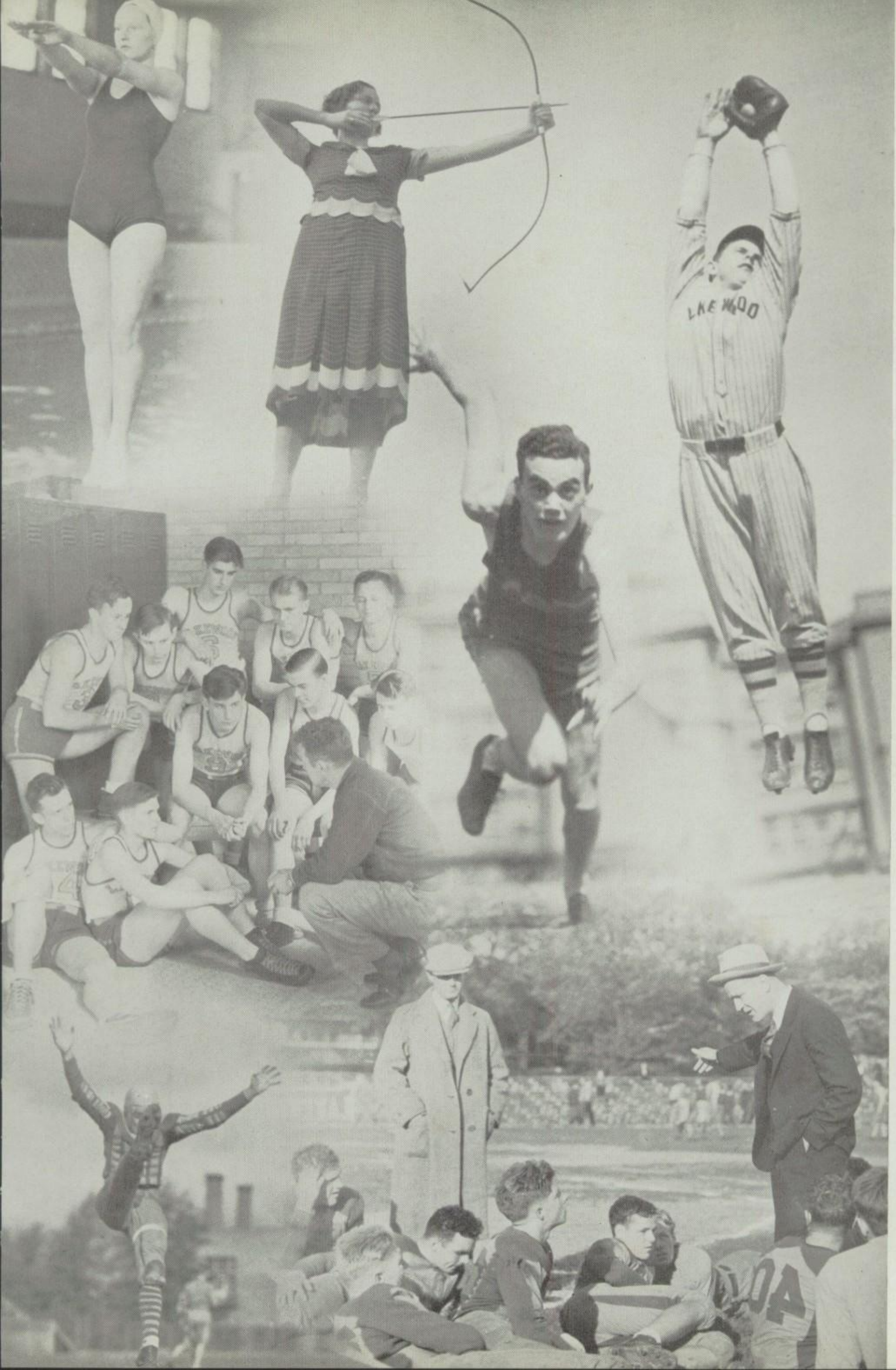
LAKEWOOD

# Purple and Gold Athletes Are Masters of All Sports

Records were broken, championships retained, trophies won, ancient rivals defeated as Lakewood High School's athletes completed another year replete with brilliant victories.

In the spring semester of 1932 the baseball and track teams continued their league domination. The nine swept through a hard schedule victoriously until they met Shaw High. The Shaw squad staged a last-inning rally to score three runs and defeat the Purple and Gold, thereby gaining a tie for the championship of the Lake Erie League. The track team easily retained their Lake Erie championship, which they have held ever since the league was founded six years ago. Led by Captain Elmo Farmer, they placed second to a great outfit from East Tech in both the C. A. C. Indoor Meet and the District Meet.

The football squads enjoyed successful seasons, since the heavyweights finished second and the lightweights tied for first place with Shaw. The varsity concluded their season on Thanksgiving Day with a smashing 7-0 victory over their annual rivals, West Tech. On October 29, Coach George D. Corneal's cross-country squad placed second to Salem in the Northeastern Meet, and the following week the team journeyed to Columbus where they won their third state championship in five years of competition. The tennis team finished their season with a practically unblemished record, since they lost but one set in the course of the four league matches in which they engaged.

The heavyweight basketball outfit, after a slow start, went on to tie with a husky team from Shaw High for the championship. The Purple and Gold entered their last game at Shaw in undisputed possession of first place, but, after having lost a close 29-27 contest, they were forced to be content with a tie. The lightweights, under Coach C. J. Kluckhohn, started brilliantly, but slumped in mid-season and finished third in the league race. Coach Linden again turned out a great swimming team, the Purple placing second in the Lake Erie and District Meets and third in the State Meet.

A resume of the 1932-1933 athletic season reveals that Lakewood High won six championships, including one state title, placed second five times, and took third on two occasions.

# Coaches

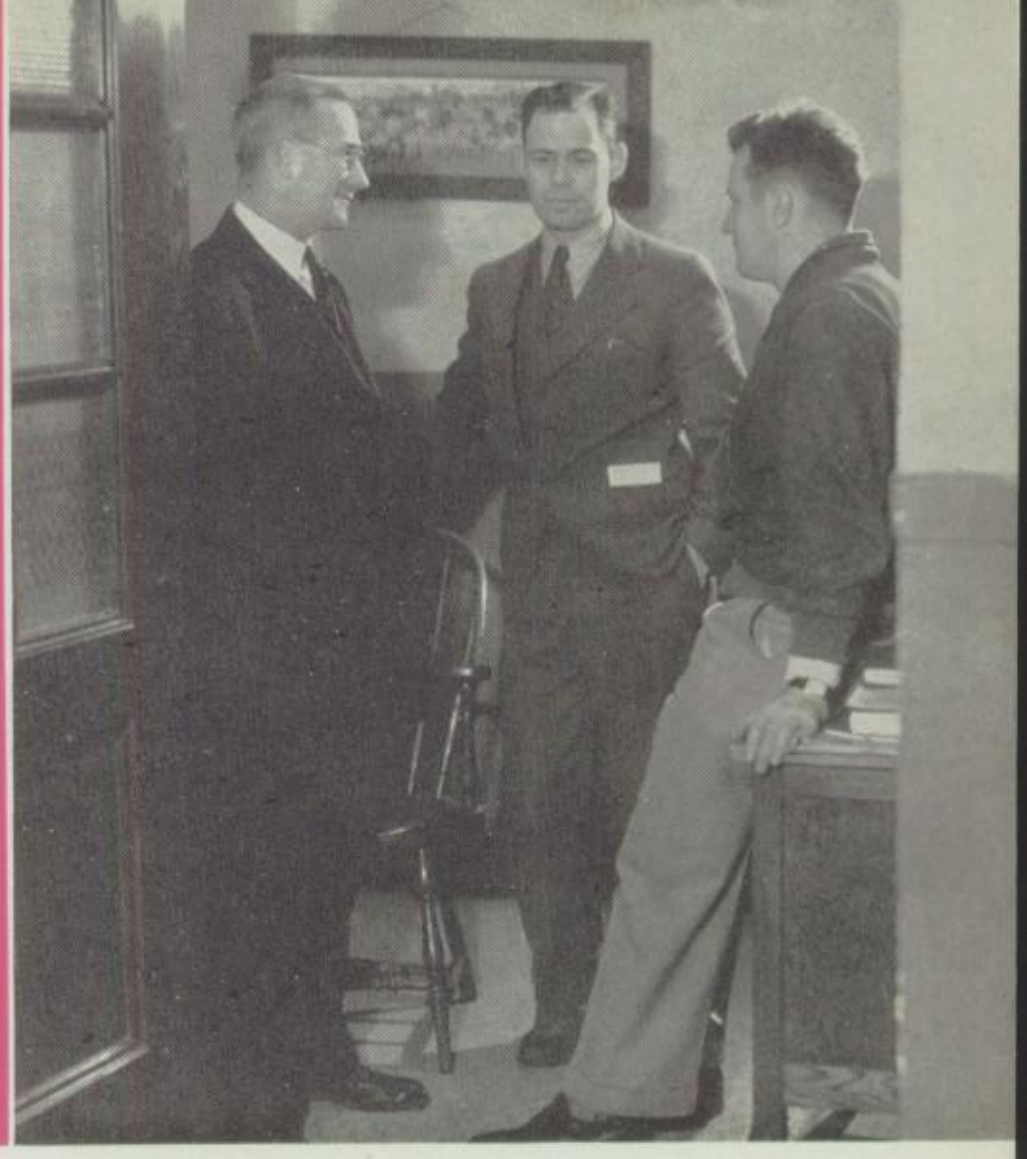

Coach Corneal Coach Linden Coach Ross

It is well known that a strong mind without a sound body in this present age of nerve-racking activity, both in the business world and social life, is comparatively useless. In order to develop a body which is strong enough to withstand these everyday hardships, the Physical Education Department has been given a very important place in the modern school system. A large amount of time and equipment is given over to this second yet very important phase of education, and several of the academic teachers, as well as the gymnasium instructors, are co-operating in developing the boy's physical being, and indirectly in helping form his character, since these men, in their positions, can command the boy's respect.

Mr. Galanie, Mr. Wernicke, Mr. Cook, Mr. Garner, Mr. Doty
Mr. Huffman, Mr. Decker, Mr. Bradbury, Mr. Cockayne

# Managers

# Every Man Is Given His Chance

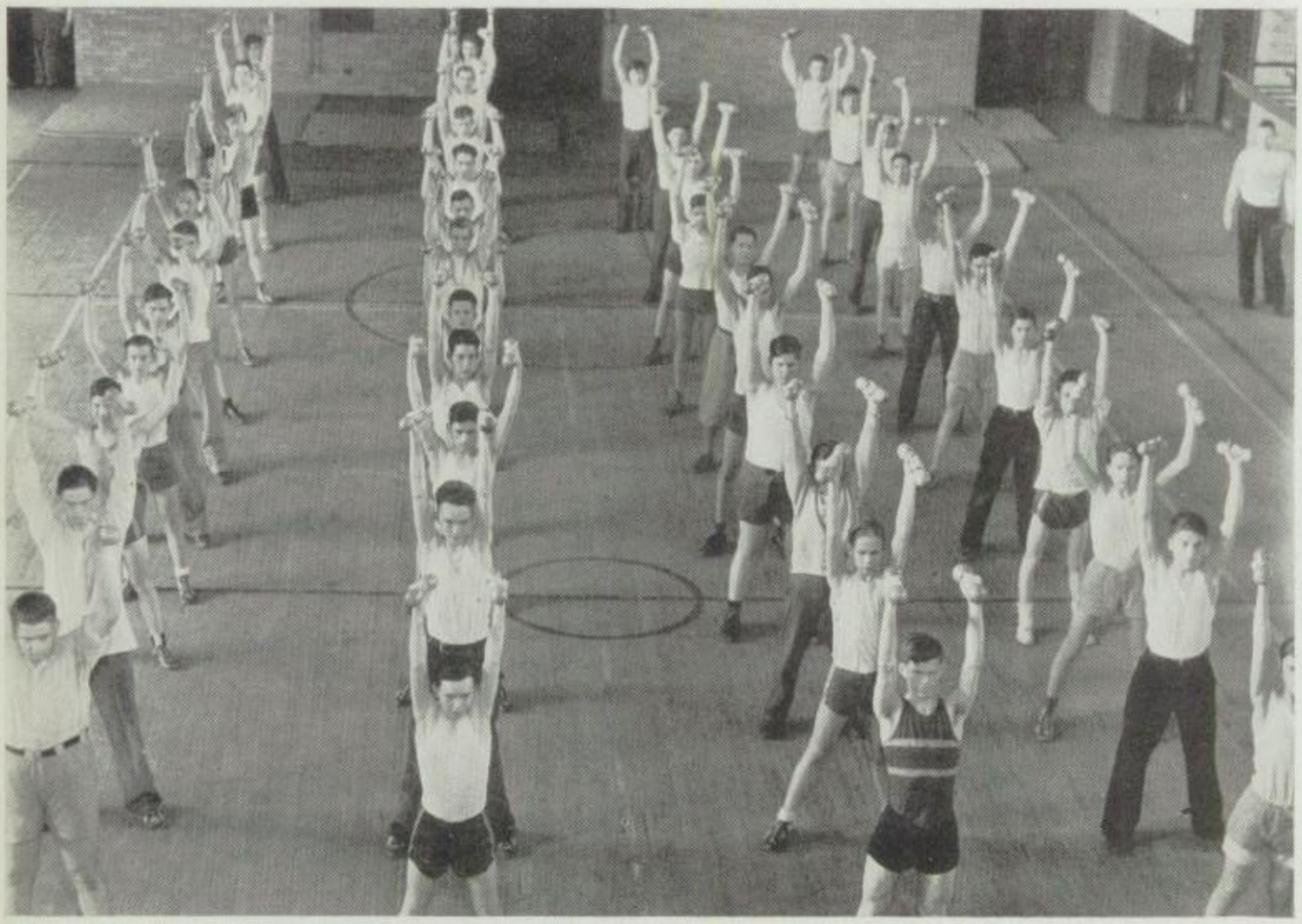

A class in the gymnasium at Lakewood High School would certainly appear to a visitor not thoroughly acquainted with it, a place of much and varied activity. The class can be seen in a variety of positions, only one of which is shown above. The group activities such as calesthenics, dumb-bell and Indian club drills, and marching drills, the the least important of the many-sided programs in these classes. Each boy has an opportunity to do that in which he is most proficient, or what he thinks will do him the most good. A favorite pastime in the indoor gymnasium is the participation in the basketball and baseball games. If the boy is not enticed by this type of exercise, the track or the hurdles may appeal to him. There are also furnished for his pleasure ladders, exercising machines, parallel and horizontal bars, jumping horses, and many other individual contrivances. This type of gymnasium work is not the only one used, for baseball, soccer, jumping, and running are of the utmost benefit when played outdoors in the fall and spring.

# They Keep the Ball Rolling

"Keep your eye on the ball," "Take an easy 660 tonight, and then practice your starts," "Try to get more height on that gainer," are connected with the coaches by those who have participated in the various sports sponsored by the school. They represent only a small part of the influence and activities of the coaches, however, for these men are accomplishing much more than teaching proficiency in basketball, running, and diving. They are helping develop strong bodies and strong characters with which to win in the game of life. The coach, both by word and action, has been a big factor in building boys into the men they are today. Friendships also are formed that have proved invaluable to those who have made them. Voiced in an altogether different tune is the "Only one towel there, you chiseler," and the student manager, who plays an important part in the many victories on the athletic field, runs to secure some more.

Mr. U'Ren, Coach Corneal, Mr. Wernicke, Coach Ross, Mr. Petersen, Coach Linden, Mr. Kluckhohn
Sonenfield, Dye, Sturgis, Wilhelm, Zilch, Stickney, Klein, Sturgis, Temple, Tippy, Harvey, Crawford

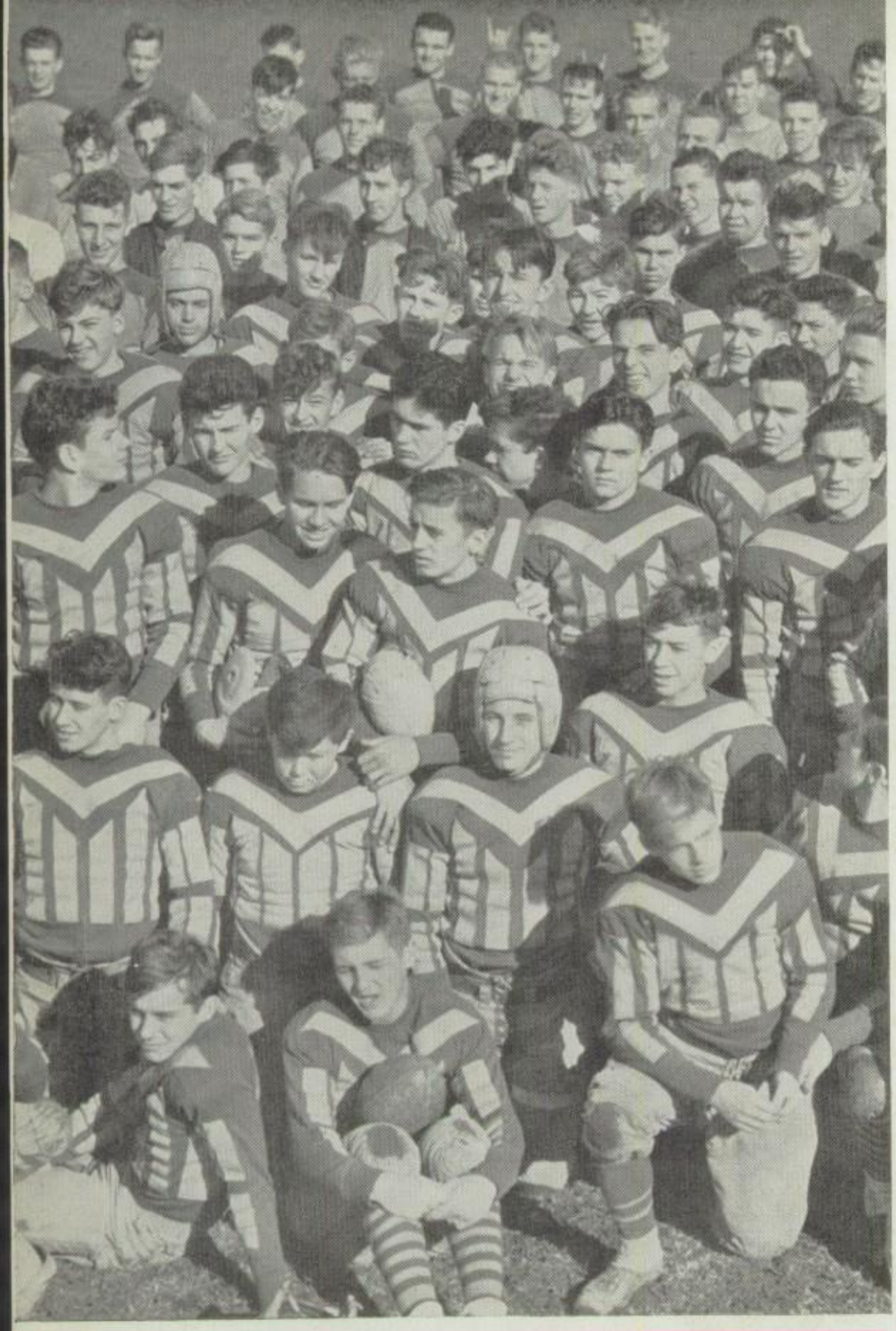

# Purple Warriors

Football, one of the greatest American sports, is probably the most popular sport in Lakewood High School from the spectator's standpoint, and there is no doubt as to the enthusiasm of those participating in the game. The season is long and the training difficult, but the benefits of football can not easily be reckoned. The necessity for strong teamwork is great in football, and fine training for leadership is offered in the captain's and quarterback's positions. The squad of about fifty men train in the spring as well as in the fall, when they play their season games, many of which are out of town and necessitate long trips. The boys are subject to strict physical examination before the season begins, and every precaution is made for their health in so far as uniforms and equipment is concerned. A fine morale is frequently instilled in the members of a squad, as is shown in their willingness to always do their best to win for the honor of Lakewood High School.

# The Heroes May Help, But So Do They All

Heavyweight football requires more than brawn, it demands brains as well. The intelligence of one man, however, is not enough.

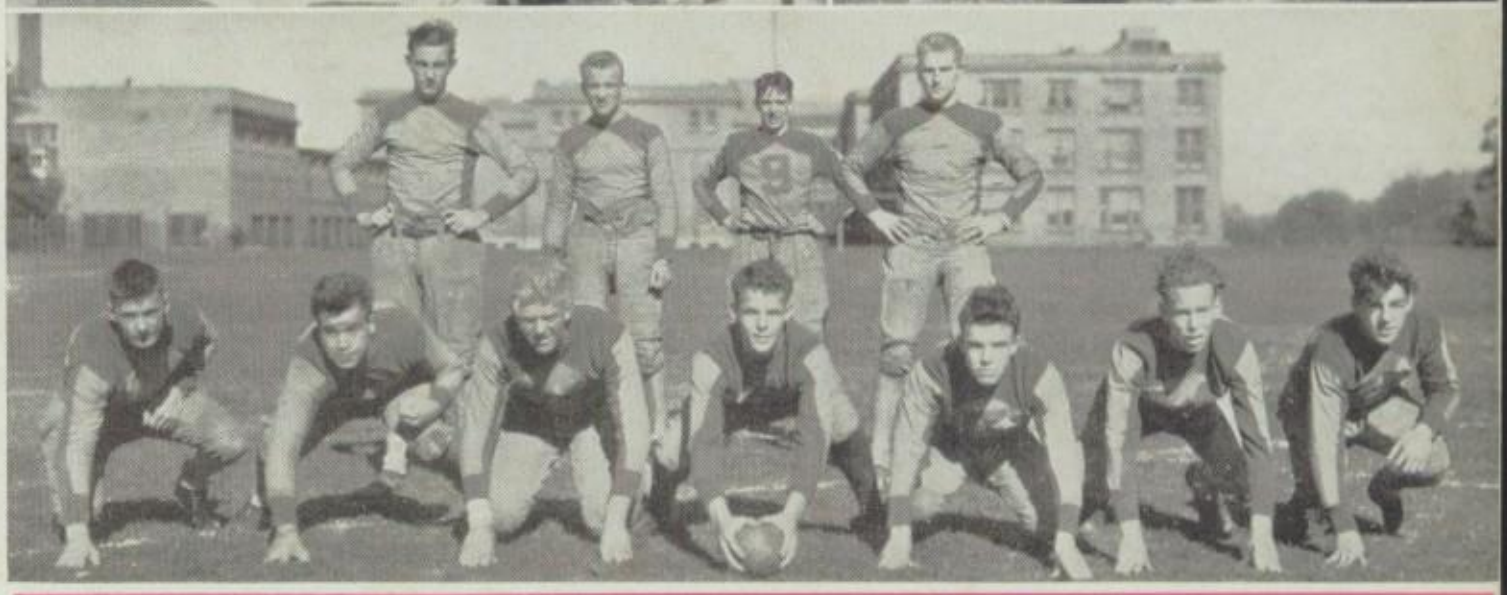

"Fight on, Lakewood High," and they certainly do fight, those boys in their khaki and purple uniforms. They are our heavyweight football players, the team that carries the hope of Lakewood High School every fall, whether they win every game or not. Each year a new team carries on for the Purple and Gold, and, although there is a change in the team personnel, the team spirit is always the same. Lakewood is famous throughout the state for its lateral passing, hard tackling, and fighting spirit. Coach Ross has caused many an upset in football circles in the past few years with his teams of hard-hitting fighters. The sport attracts so many students each season that it is impossible for every man to be given a chance to play every game, but every man is given his chance to make good, and the majority of them do at some time in their high school career. The individuals who star often cloud the glory of the mass behind them; it is not only the heroes but the team as a whole which wins the game.

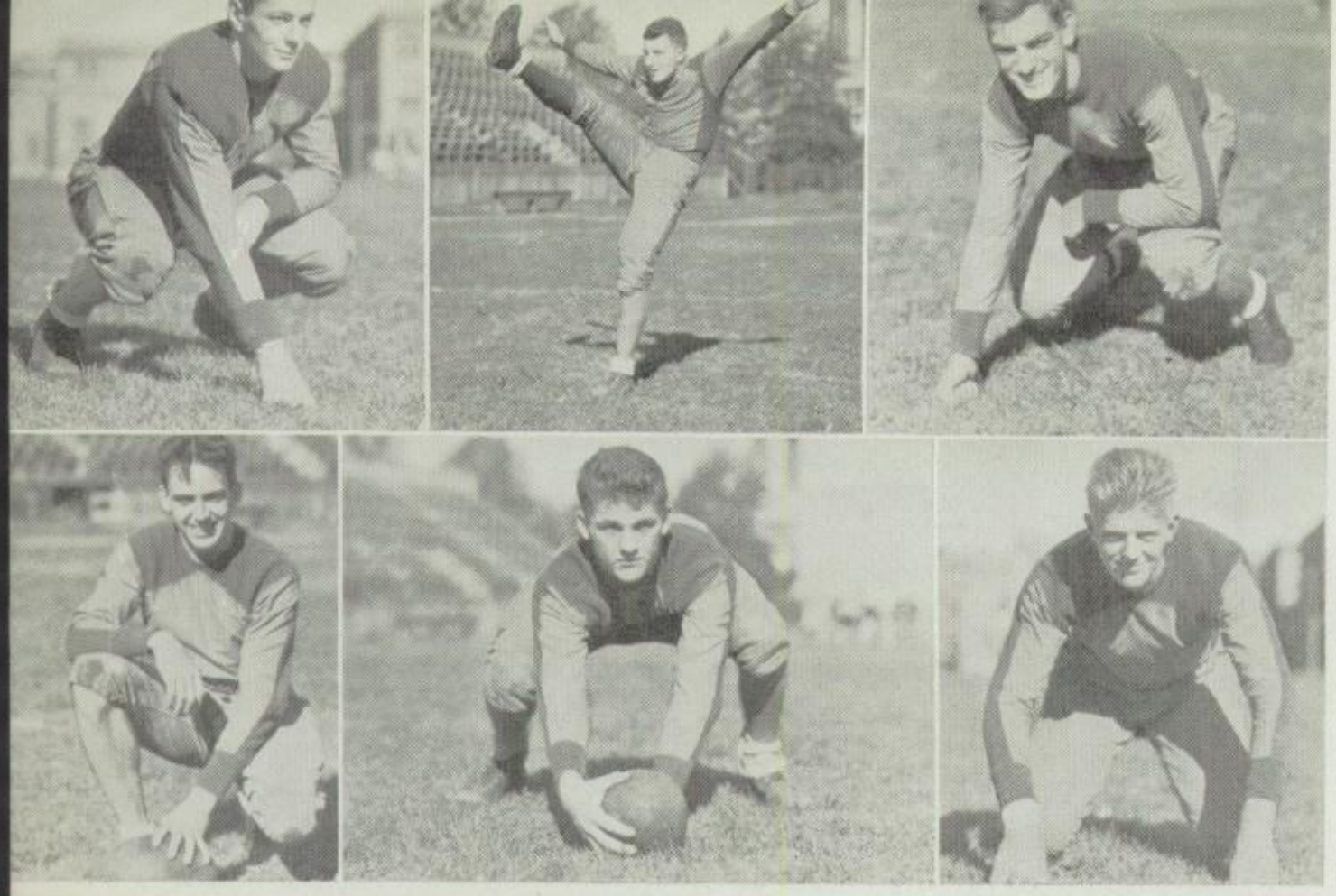

McSweeney, Miller, Matter, Pearson, Pettit, Kuhles

## September 17—Lakewood 0, Central 13

Central's Senate champions defeated the Purple and Gold in the opening game at Lakewood field. Patti and Williams, leading the East Side team as a fast backfield combination, proved too elusive for the Lakewood line to handle.

## September 24—Lakewood 7, Akron North 7

Staging a final period comeback, the Purple and Gold barely managed to tie with a strong eleven from Akron. Jack Oswald scored from the 2-yard line late in the last quarter and then made the extra point in the same way to tie the score.

## October 1—Lakewood 0, Youngstown South 19

Blocked kicks and fumbles gave the Youngstown team three scores and enabled them to defeat the Lakewood men decisively. All the scoring was done in the first half, and during the remainder of the game the Lakewood heavies outplayed South.

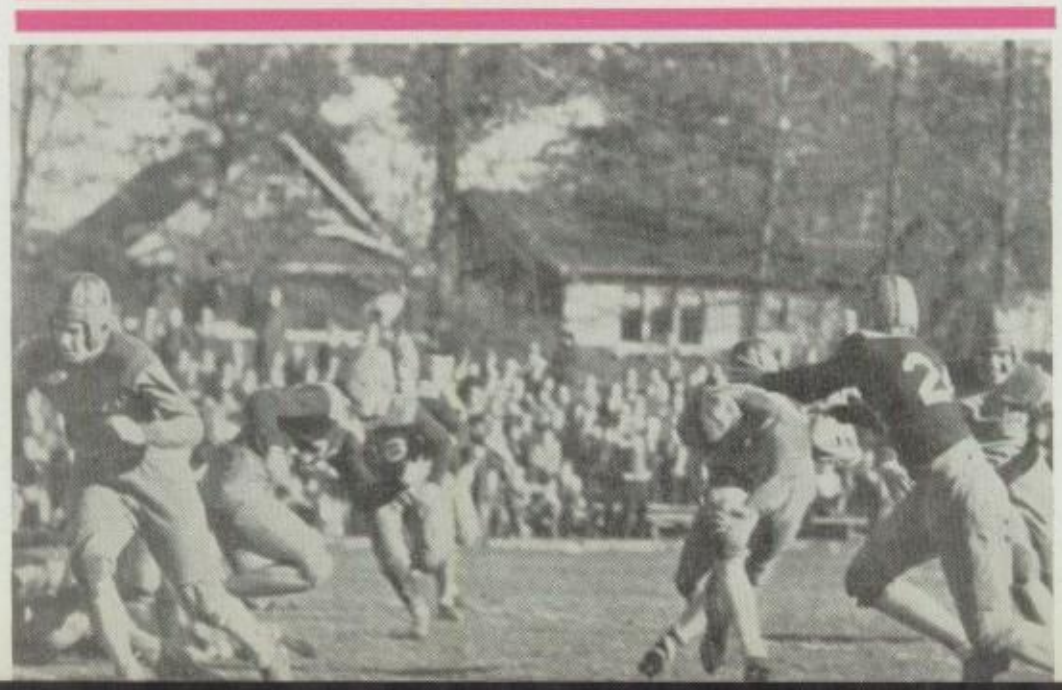

Llewellyn, Van Alman, Mizen, Laundy

## October 8—Lakewood 0, Cleveland Heights 6

With less than three minutes of play remaining, Ed Krause intercepted Jack Llewellyn's pass and ran 25 yards for the only score of the day. The Lakewood eleven had a great edge in the statistics column, gaining 161 yards from scrimmage to Heights' 20.

## October 15—Lakewood 0, Shaw 12

Eisenhut, Snavely, and Hackstedde proved too shifty for the Purple squad, and the Red and Black won the contest at the Shaw Stadium. Lakewood threatened twice, working the ball to the 2-yard line in the final quarter where the gun halted their drive.

## October 22—Lakewood 6, Erie Tech 0

Myron Twiggs and Norm Schoen led Lakewood in their first victory of the season. Twiggs went off left tackle in the second quarter for 25 yards and the only score of the day. Bob Winger's sensational end play aided in driving back an Erie threat.

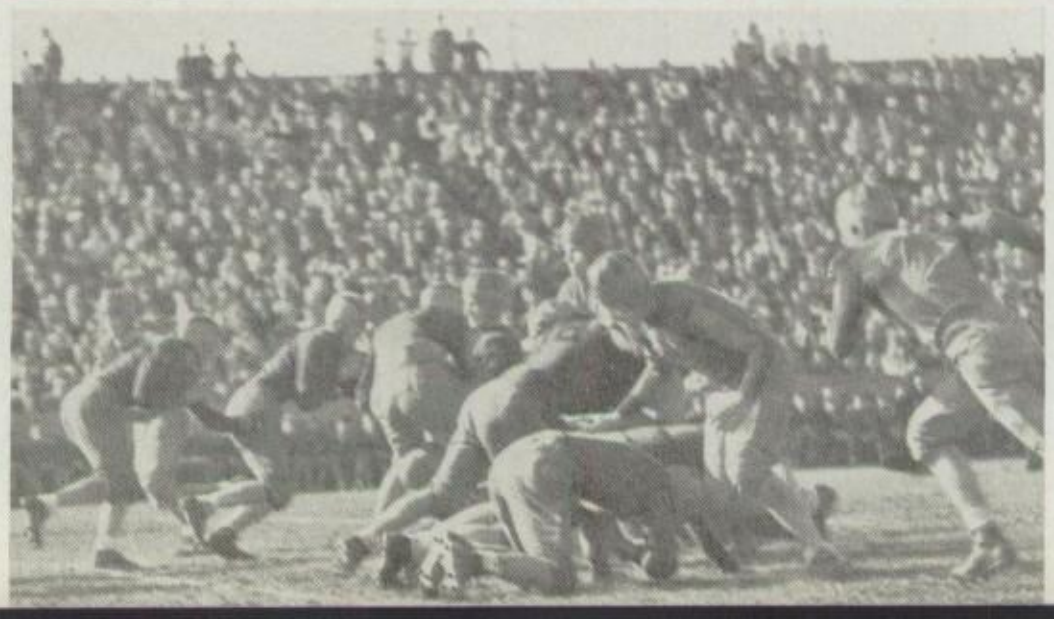

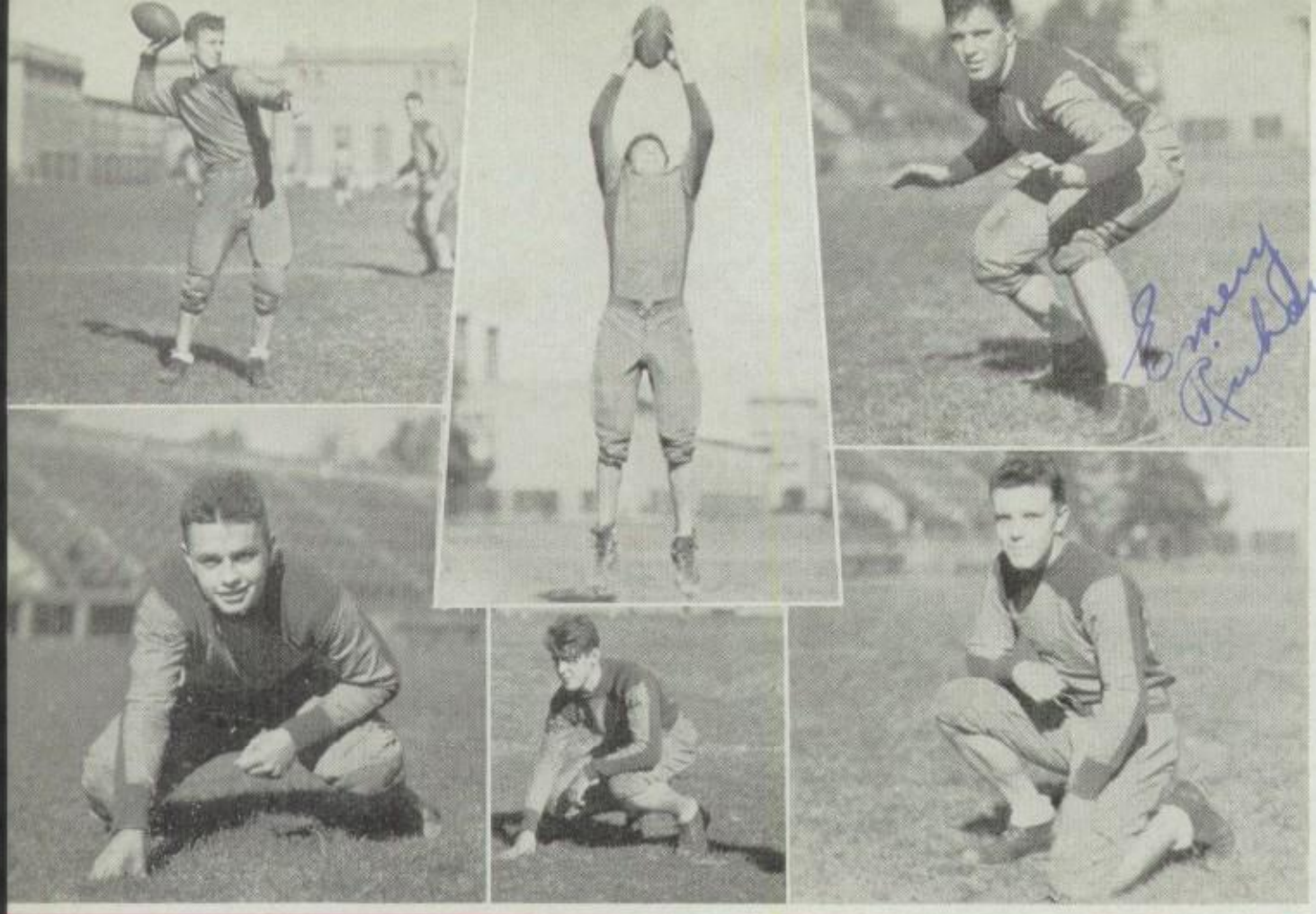

Schoen, Winger, Richards, Kirkholder, Murphy, Hinz

## October 29—Lakewood 20, Lorain 13

Long dashes by Norm Schoen and a great show of line plunging by Captain Dick Van Almen gave the Purple its first league victory. The game was played at Lorain on a day when the high wind played havoc with punts and passes.

## November 5—Lakewood 12, John Adams 18

Playing before the biggest crowd of the season, John Adams nosed out a sluggish local eleven. The Presidents' double wing-back formation bewildered the Purple line in the first half and Twiggs' and Van Almen's running could not overcome the Adams lead.

## November 12—Lakewood 12, Elyria 6

Slated as the underdog, the Lakewood varsity played its best game of the year and upset a favored team from Elyria. Lakewood's line completely shattered the opponent's defense, while the Lakewood backfield gained consistently.

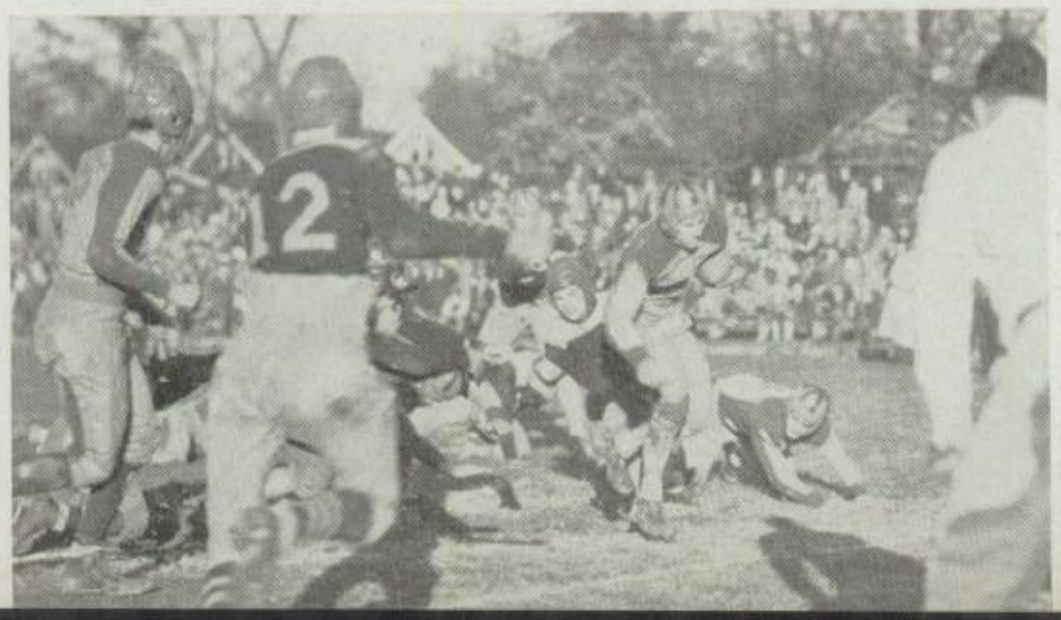

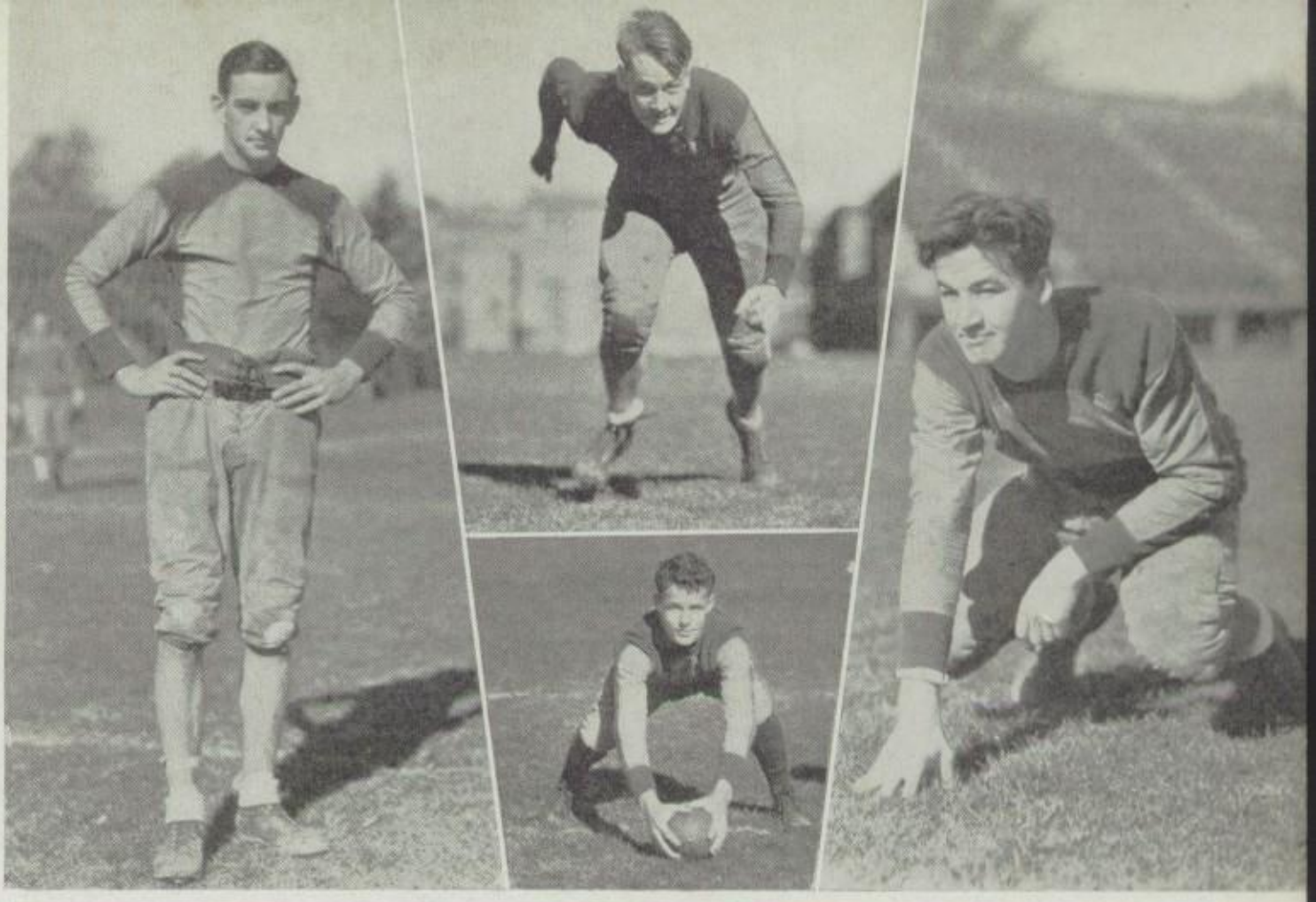

Smith, Marshall, Cawrse, Mason

## November 24—Lakewood 7, West Tech 0

Twiggs and Van Almen scored for the Purple as they maintained Lakewood's supremacy over Tech in the annual Thanksgiving Day contest. The Lakewood men, who scored in the second period, threatened other times, but were repulsed by stubborn defense.

## Summary of Season

| | | | |
|---|---|---|---|
| Lakewood | 0 | Central | 13 |
| Lakewood | 7 | Akron North | 7 |
| Lakewood | 0 | Youngstown South | 19 |
| Lakewood | 0 | Heights | 6 |
| Lakewood | 0 | Shaw | 12 |
| Lakewood | 6 | Erie Tech | 0 |
| Lakewood | 20 | Lorain | 13 |
| Lakewood | 12 | John Adams | 18 |
| Lakewood | 12 | Elyria | 6 |
| Lakewood | 7 | West Tech | 0 |

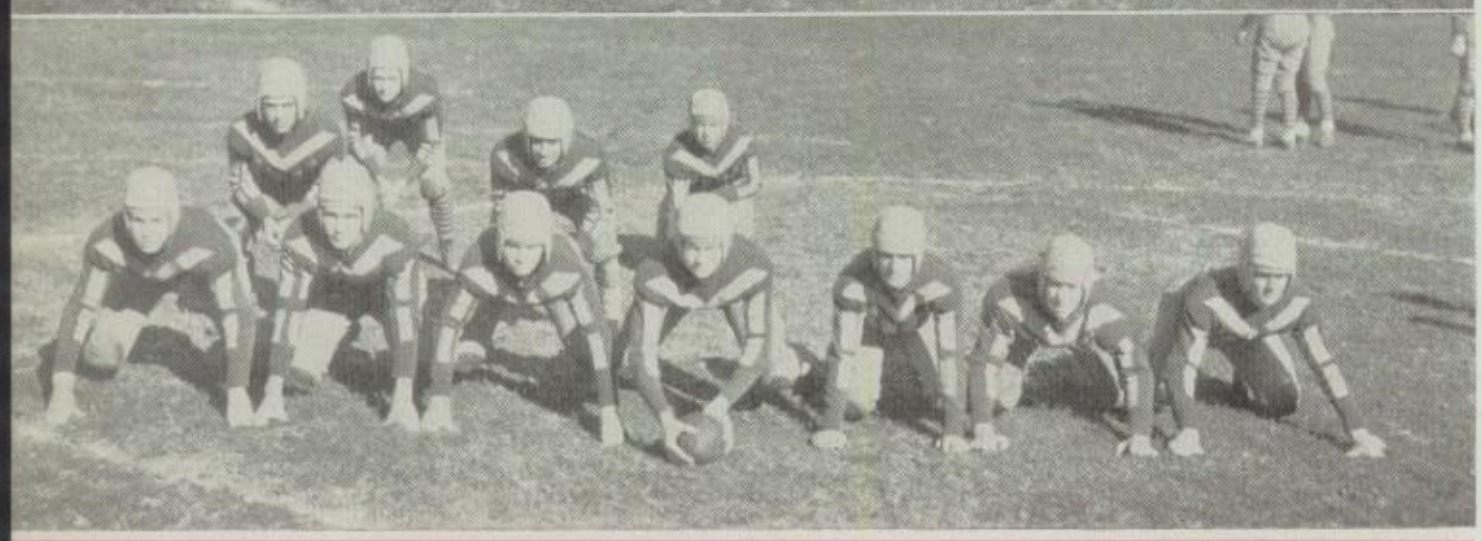

Under the tutelage of Coach Arch Petersen almost eighty boys take part in lightweight football each fall. Lightweight sports were organized about six years ago to give more students an opportunity to participate in varsity sports, and they have proved very successful at Lakewood High. After a pre-season period of coaching in which blocking and tackling are stressed, the lightweight team engages in a schedule that rivals that of the varsity for the number of strong opponents. Since they can secure games with but four regulation lightweight teams, Lorain, Heights, Elyria, and Shaw, they are forced to meet teams composed of heavier players from such schools as Fairview, Mentor, and Collinwood. With this weight handicap Coach Petersen's teams annually enjoy successful seasons and have won the admiration of the fans by their fire and scrappy playing. Lakewood's record in lightweight football is an enviable one. From 1926 to 1929 the "bantams" seldom finished below second place in the final league standings, and when Coach Petersen came to Lakewood in 1930, the Purple and Gold surprised him by winning the Lake Erie championship.

Demko, Darnall, Pettit, Holkesvig, Workman, Morton

## September 17—Lakewood 0, Fairview 0

Although outweighed, the local lightweight team battled a heavy Fairview eleven to a scoreless tie in the first game of the season. The Lakewood team had the ball in their opponent's territory most of the game, but fumbles spoiled scoring opportunities.

## September 24—Lakewood 6, Mentor 7

With the annual Mentor jinx in working order, Coach Petersen's boys lost a close game to the heavy visitors. Horvath scored in the final quarter shortly after Mentor had gained a seven-point lead, but he was stopped in his attempt for the extra point.

## October 8—Lakewood 7, Cleveland Heights 0

Gene Morton and Al Cooke sent the "Bantams" off to a good start in their league schedule. In the fourth quarter Morton blocked a punt, then scooped up the ball and ran 35 yards to score. Cooke's line plunge made the final score 7-0.

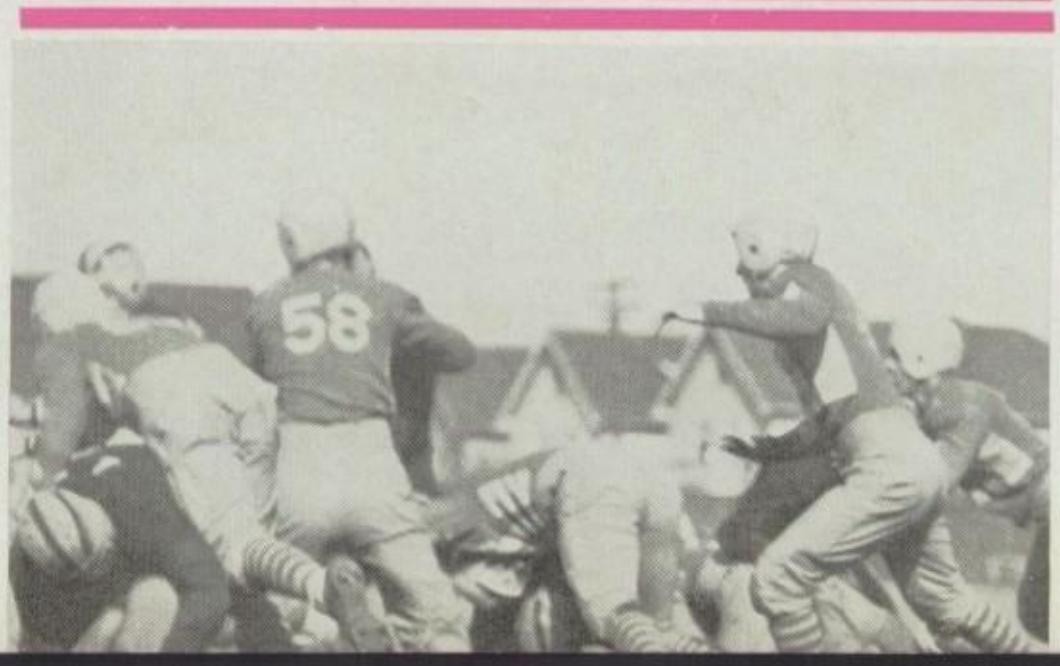

Wilson, Fournier, White, Horvath, Pettrie, Ludwig

## October 15—Lakewood 0, Shaw 0

Staging a dauntless goal line stand and staving off four plunges on their own 1-foot line, the Lakewood lighties battled a supposedly superior Shaw eleven to a scoreless deadlock. Clyde Yorke played an outstanding game.

## October 22—Lakewood 13, Collinwood 0

Bill Darnall led the Purple lightweights in a contest which was featured by long runs and fine blocking. In the closing minutes of play, Darnall took a Collinwood punt in midfield and ran through the entire visiting team for a touchdown.

## October 29—Lakewood 27, Lorain 0

Displaying a real scoring punch for the first time of the season, the lightweights scored 27 points while keeping their own goal intact. Coach Petersen gave the entire squad a chance to see action in the final quarter.

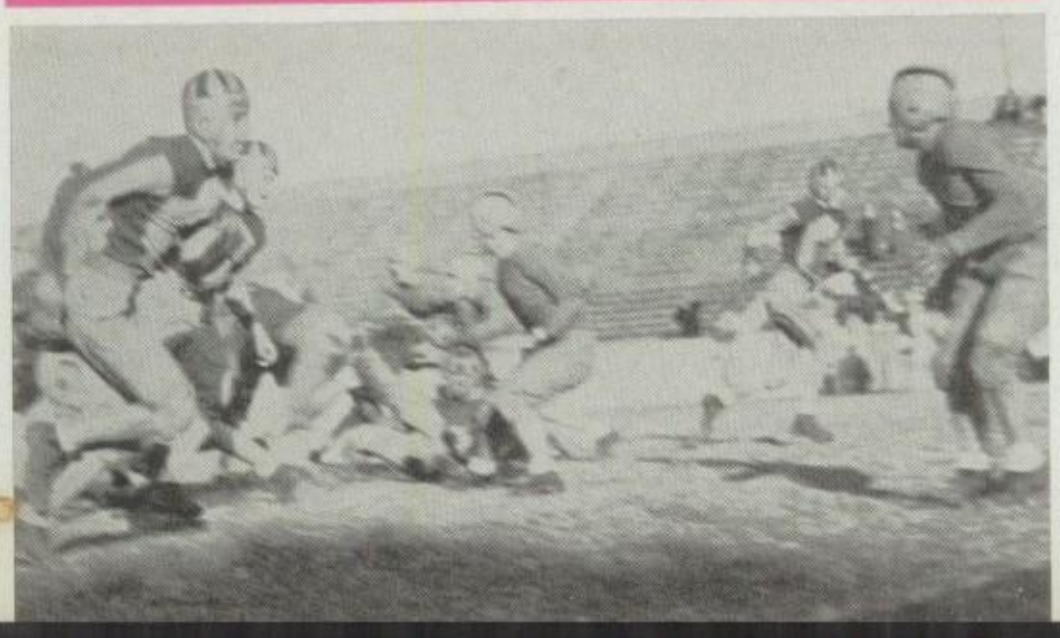

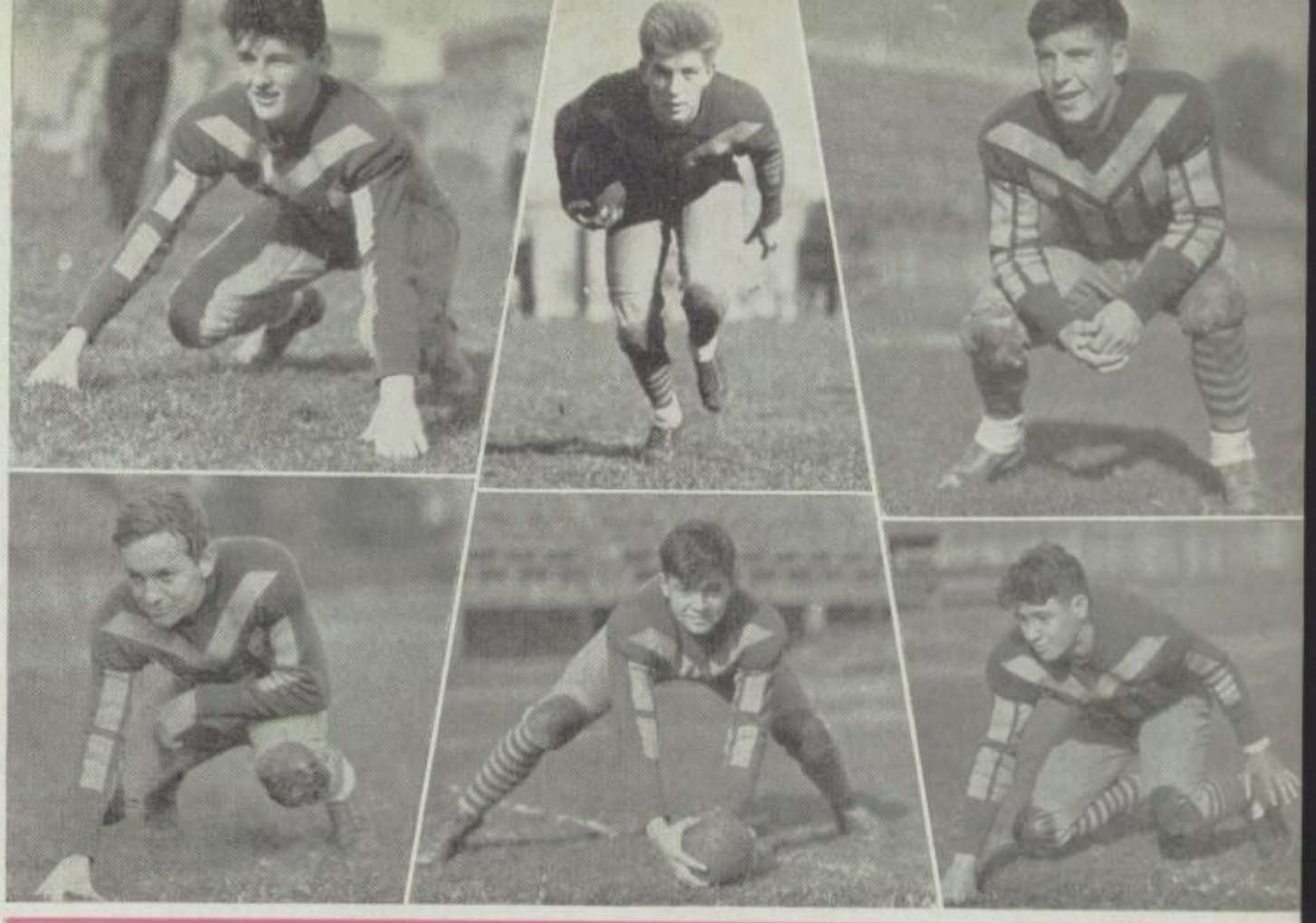

Swearingen, Yorke, Cooke, Burkle, Prentiss, Warden

## November 5—Lakewood 13, Amherst 32

Amherst's eleven proved too strong for the "Bantams," whipping the Purple squad by a decisive score. Lakewood led in the early part of the game, but the superior weight of the Amherst team told in the last half. Forward passes gained for the Purple.

## November 12—Lakewood 19, Elyria 6

Ending their season with a great exhibition of skill in fundamentals, the lightweights finished in a tie with Shaw for the league title. Yorke's fine blocking made possible long gains for the Purple and Gold. He was the outstanding player of the day.

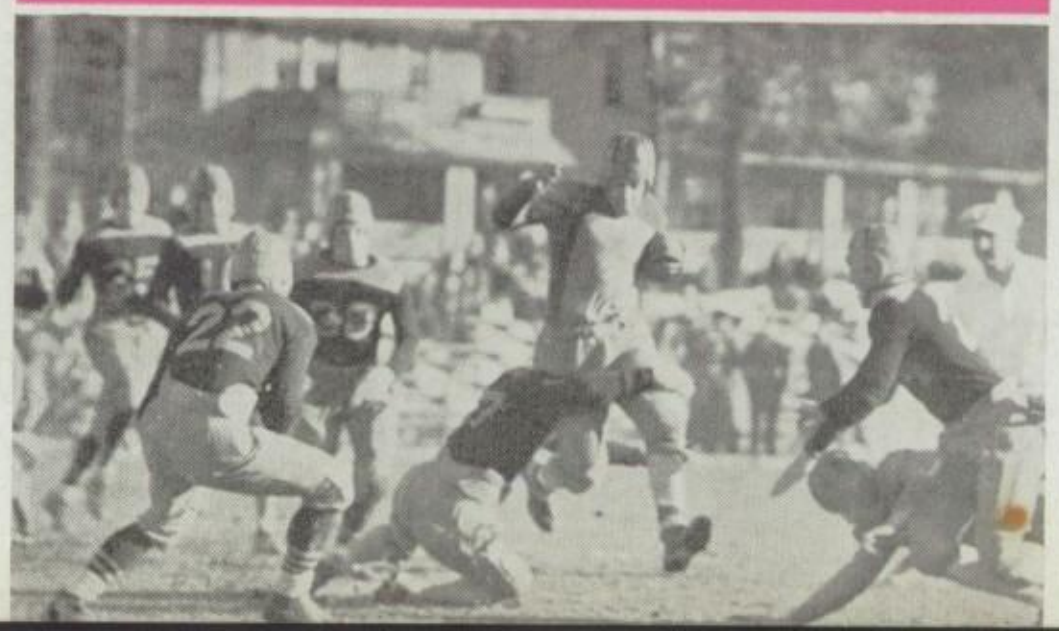

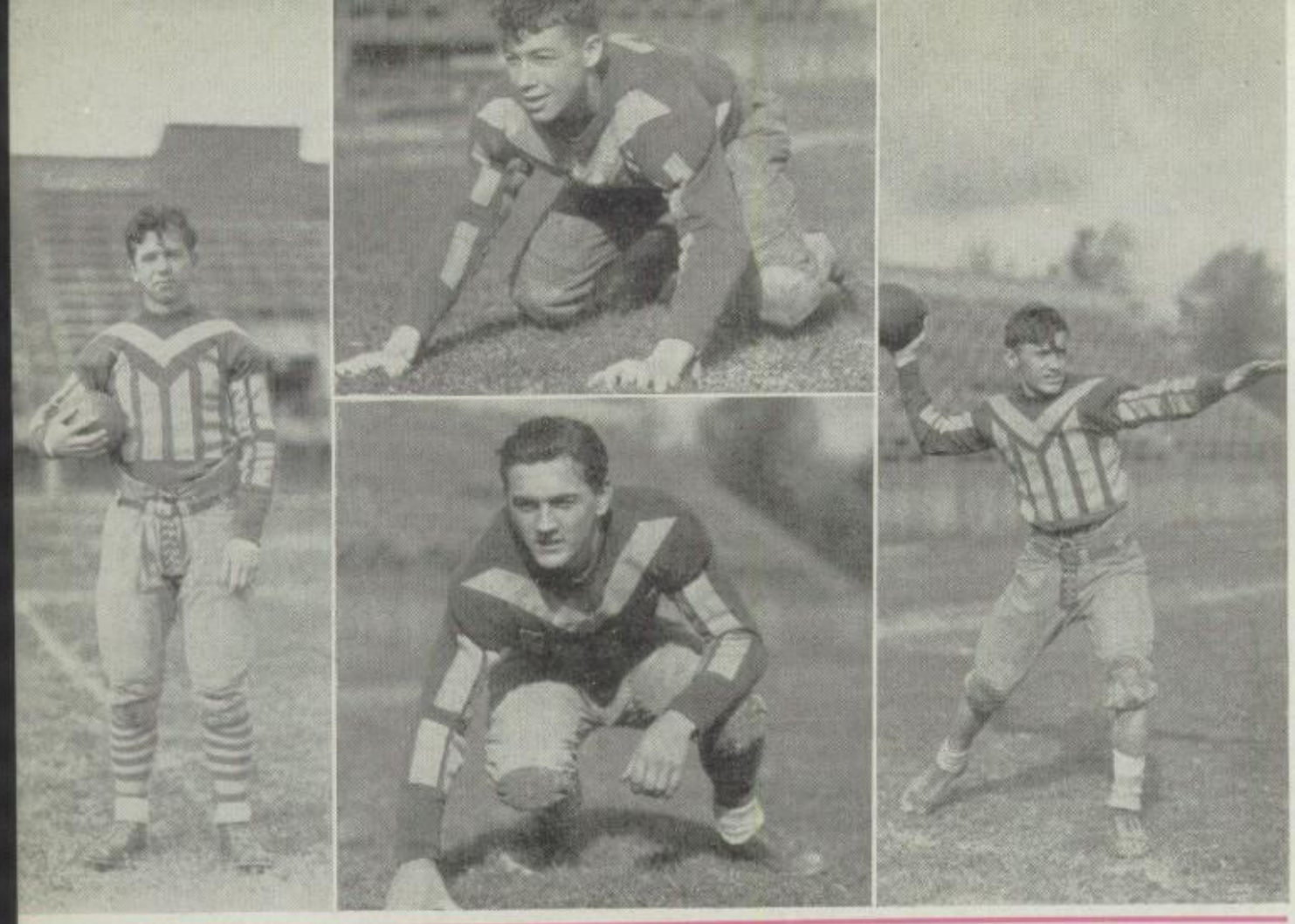

Horvath, Sanderson, Weishample, Williams

## Summary of the Season

| | | | |
|---|---|---|---|
| Lakewood | 0 | Fairview | 0 |
| Lakewood | 6 | Mentor | 7 |
| Lakewood | 7 | Heights | 0 |
| Lakewood | 0 | Shaw | 0 |
| Lakewood | 13 | Collinwood | 0 |
| Lakewood | 27 | Lorain | 0 |
| Lakewood | 13 | Amherst | 32 |
| Lakewood | 19 | Elyria | 6 |

The 1932 lightweight football squad compiled a record of four wins and one tie, losing but two games. Mentor and Amherst proved to be the only teams that could beat the lighties and these schools were aided by a weight advantage. The most thrilling play of the season was at Shaw, where the Purple and Gold held for five downs on their own six-inch line to repel a scoring threat and gain a 0-0 tie.

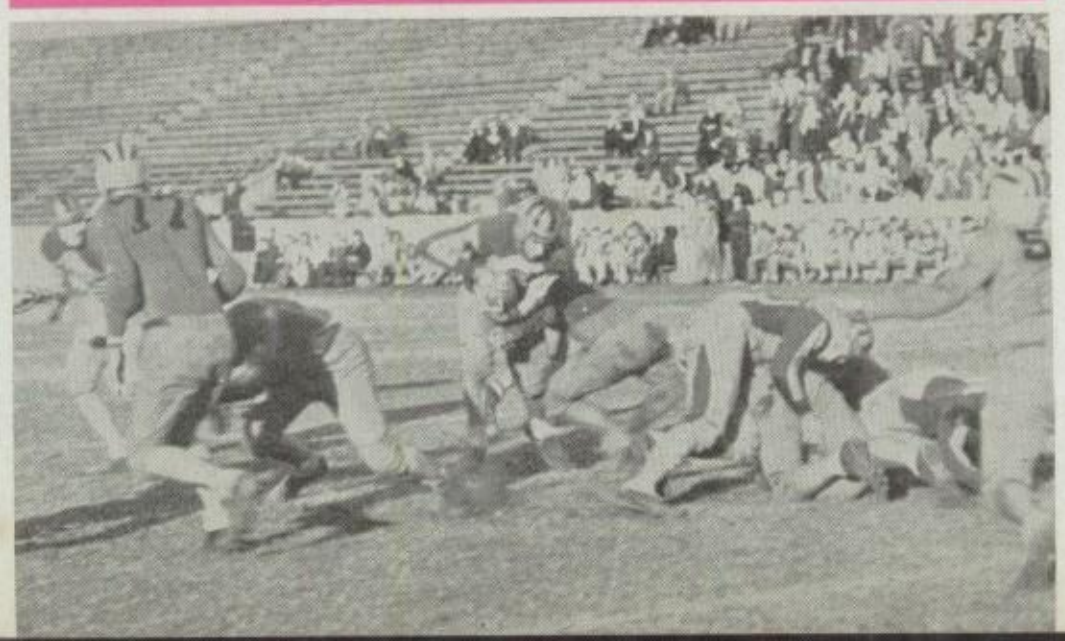

# Everyone Works

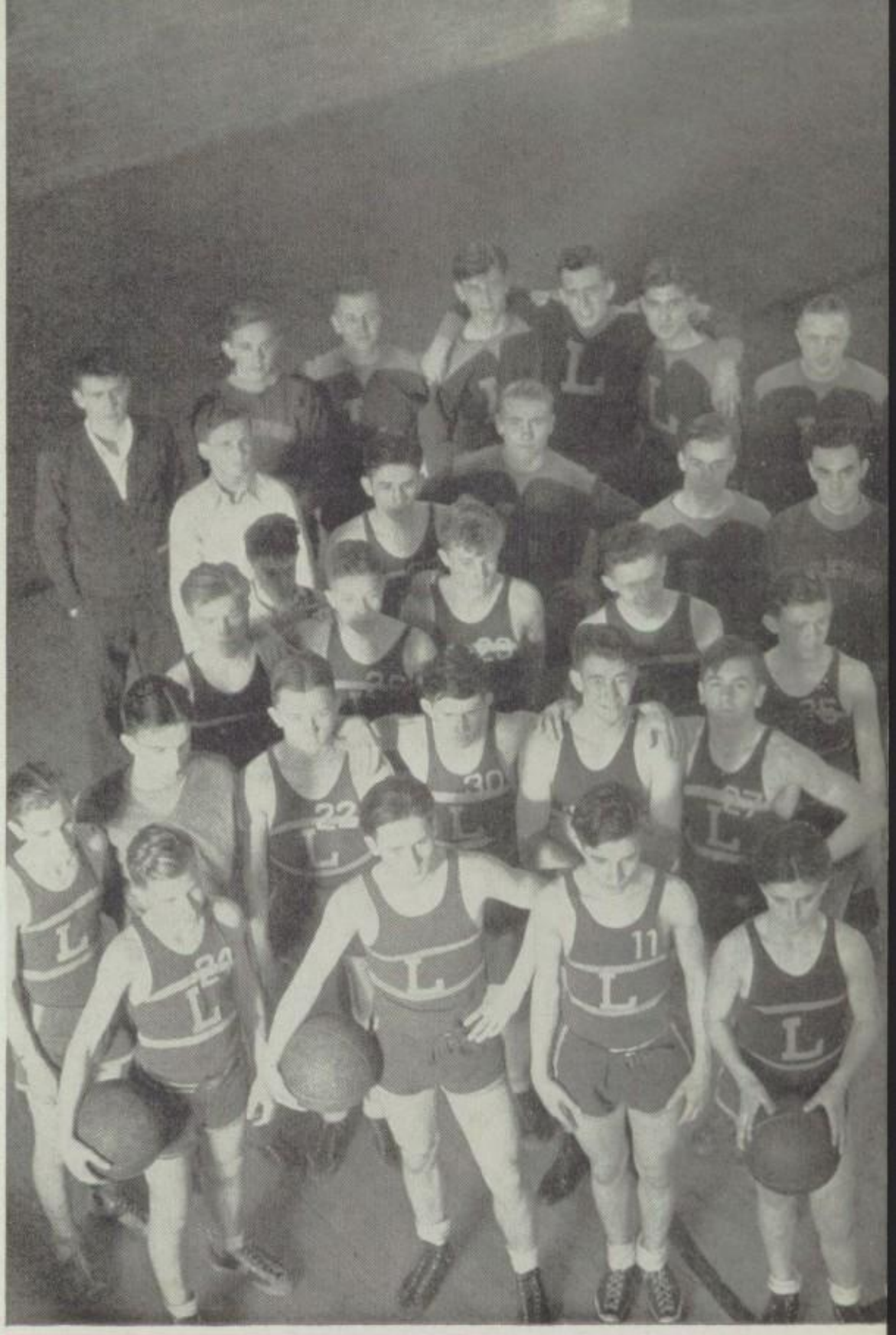

Approximately thirty boys participate in varsity basketball during the fall and spring semesters. These boys practice four nights every week and inter-scholastic competition is arranged for at least one night each week. On Mondays and Wednesdays the heavyweights take the floor from four o'clock until five, at which time the lightweight team begin their practice session. On Tuesday and Thursdays the schedule is reversed. Mondays and Thursdays are usually devoted to light drills, foul shooting being the vogue on nights before games. Tuesdays and Wednesdays find the players taking part in fast scrimmages to prepare them for actual competition. Each night three student managers are in attendance as well as a host of interested students.

# Tongue-Lashing?

Much of the success of the 1932-1933 heavyweight basketball team was due to the fine spirit of co-operation that existed between Coach Jerry Ross and members of his squad. The old slave-driving tactics employed by some coaches are not in vogue at Lakewood High School. It is the coach's policy to explain mistakes to players, show them how to correct their faults, and not to resort to bullying. This attitude goes far towards establishing a bond between player and coach that makes the player eager to expend all his energy in the interests of both his coach and his school. After a fast, exhaustive first half, there is nothing a player appreciates more than a few minutes of relaxation and a period of calm criticism by the coach.

# Purple Ties for Title

December 2—Lakewood 50, Alumni 39

Lakewood opened its basketball season very successfully, downing the Alumni team for the first time in several years. Kilgore and Pumphrey led the scoring.

December 9—Lakewood 28, Lorain 15

A fast, rangy Lakewood High quintet, that shot baskets with unerring eye, showed Lorain a few tricks about basketball. Schoen and Pumphrey were Lakewood's offensive stars.

December 16—Lakewood 20, Cleveland Heights 21

Beaten, but by no means disgraced, Lakewood High lost to Heights' star quintet in a hectic battle. Schoen's shooting enabled Lakewood to hold a one-point margin with less than a minute to play.

December 17—Lakewood 48, Berea 21

Lakewood High's Lake Erie League cagers were too strong for the Berea High team and won a decisive victory. Schoen was high-point scorer with seven goals and three foul shots.

SCHWEIZER

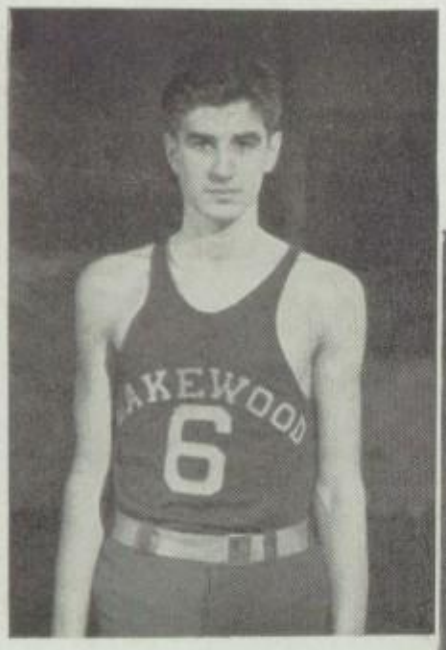


PUMPHREY

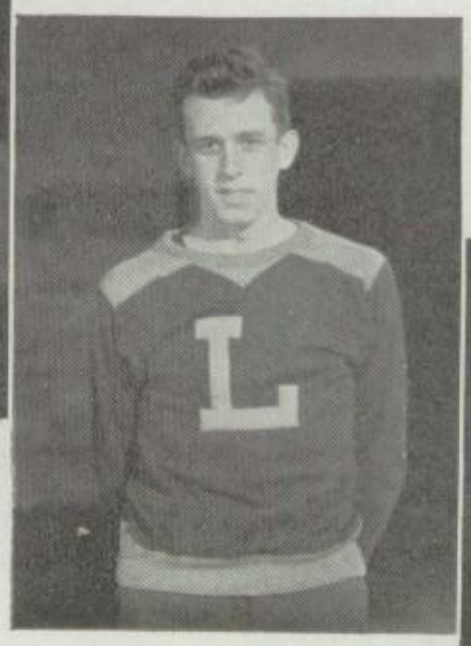


KILGORE

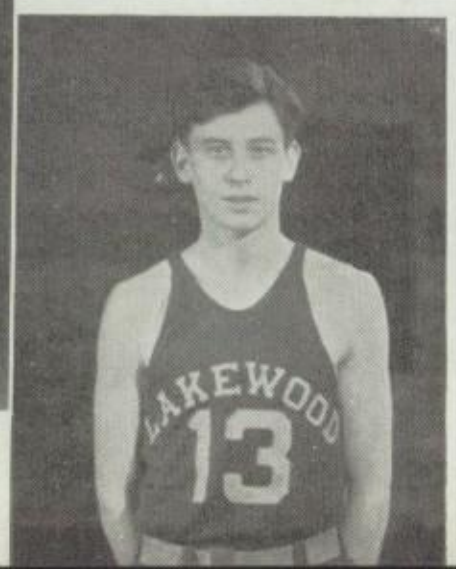

# Tall Men Aid Lakewood

## January 7—Lakewood 22, Akron North 25

Taking the lead in the first half-minute of play, Akron defeated Lakewood High, 25-22, before a crowd that packed North's gym. Ragged playing marked the work of both teams.

## January 13—Lakewood 39, Elyria 21

Lakewood High captured third place in the Lake Erie League by trouncing Elyria, 39-21. The Purple and Gold took the lead and held it throughout the game. Schoen took scoring honors.

## January 20—Lakewood 39, Shaw 27

Lakewood High cagers pulled one of the biggest upsets of the Lake Erie League season by defeating the powerful Shaw High quintet, 29-27, thereby taking possession of second place.

## January 27—Lakewood 43, Lorain 23

Lakewood High cagers trounced Lorain High, 43-23, and thereby stayed on the heels of Cleveland Heights for the championship. Lorain scored 17 of its points from the free throw line.

BURKLE

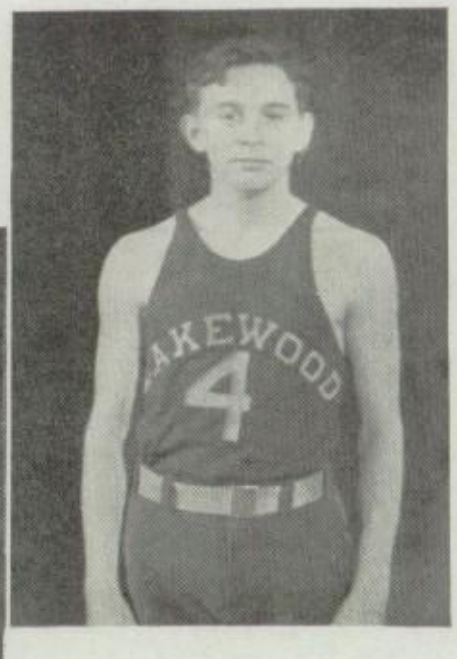


SCHOEN

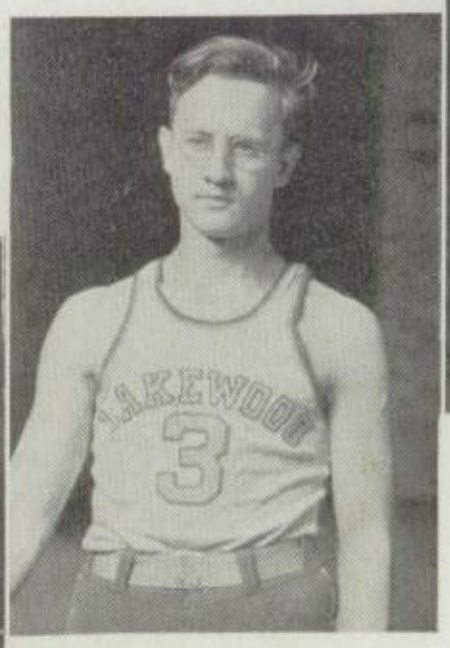


HOELLER

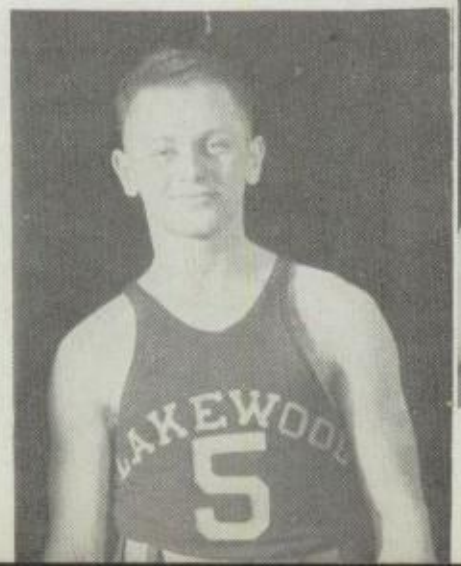

# Pivot System Effective

February 3—Lakewood 30, Cleveland Heights 26

Lakewood High's cagers gained revenge for their defeat earlier in the season by scoring a 30-26 victory over Cleveland Heights. The triumph sent the Purple into a first-place tie with Heights.

February 10—Lakewood 40, North Olmsted 25

Lakewood High, led by Maurice Kilgore and Fred Schweizer, with twelve and ten points, respectively, defeated North Olmsted's County League representatives by a score of 40-25.

February 17—Lakewood 27, Elyria 24

Lakewood High's basketball team soared into possession of first place in the Lake Erie League by defeating a determined last-place Elyria quintet, 27-24. Schweizer and Llewellyn led the attack.

February 24—Lakewood 27, Shaw 29

Lakewood High's cagers lost to the battling Black and Red cage team of Shaw High, 29-27, to tie for the Lake Erie League championship. A thrilling last-minute rally was cut short by the timer's gun.

LLEWELLYN

WILSON

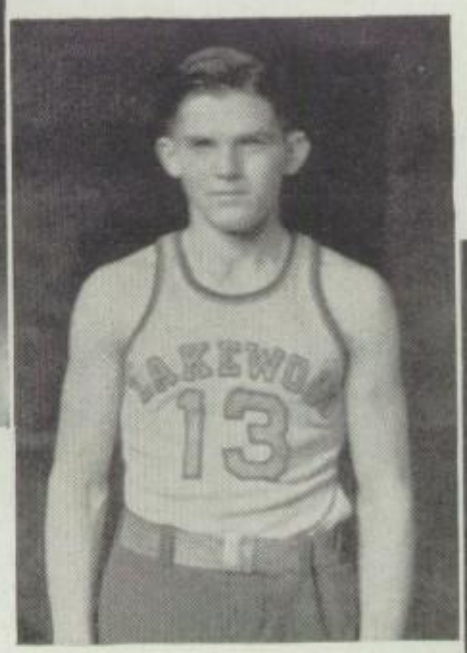

WARDEN

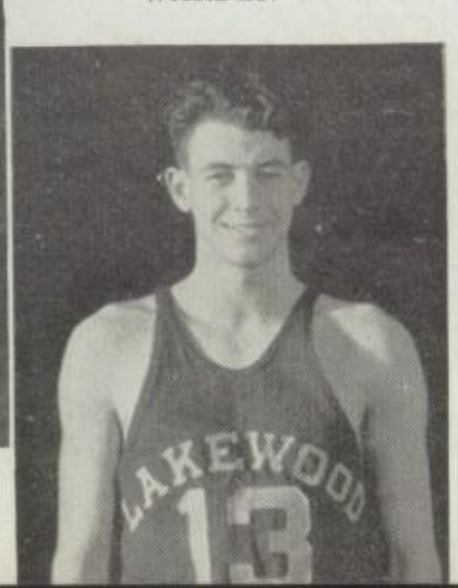

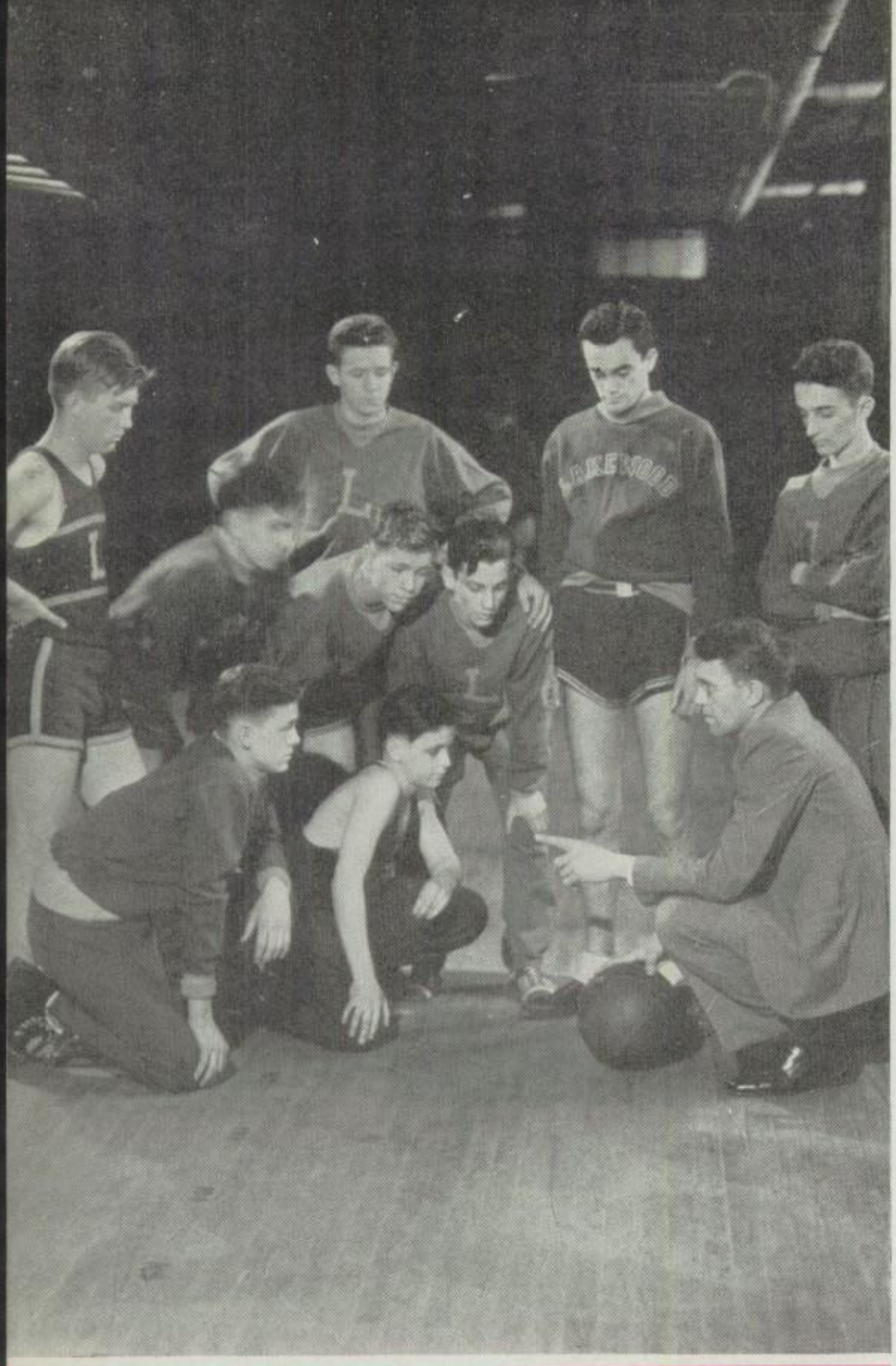

# Rest, Inspiration

Any leader must command respect among his followers before he can be successful in his dealings with them. It may truthfully be said that Coach Charles J. Kluckhohn earned the respect of the boys who comprised the 1932-1933 lightweight basketball squad with his quiet confidence in their abilities. Coach Kluckhohn's teams always complete a season having learned that bad sportsmanship will not be tolerated on the lightweight outfit. Mr. Kluckhohn also teaches the lesson that the greatest satisfaction any player can receive is the knowledge after a hard game that he has put up the best performance of which he is capable. It is with this policy in mind that he maintains a co-operative spirit among the members of the squad and inspires the players between the halves of a game.

# Lighties Prove Scrappy

December 2—Lakewood 19, Alumni 39

After losing several boys out of the starting line-up because of superfluous weight, the lightweights put up a game fight, but found the Alumni just a bit too strong.

December 9—Lakewood 33, Lorain 17

The Lakewood lighties handed the Lorain "midgets" a severe lacing for their first victory of the season. The fine shooting of John Wilson, a sophomore forward was very helpful to the team.

December 16—Lakewood 33, Cleveland Heights 16

Completely outshooting, outpassing, and outplaying the Heights "bantams," the Lakewood High lightweights won a very decisive victory. Howard and Wilson led the attack.

December 17—Lakewood 22, Berea 28

Outweighed, but not outplayed, the Lakewood lighties lost a close game to the Berea seconds. The game was tied up in the middle of the fourth quarter.

HOWARD

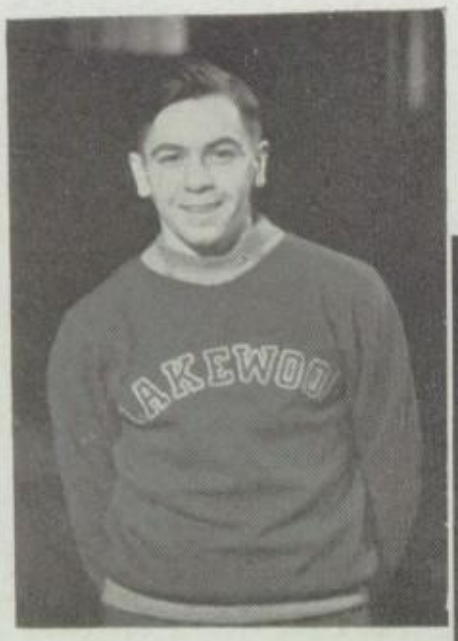


ROKFALUS

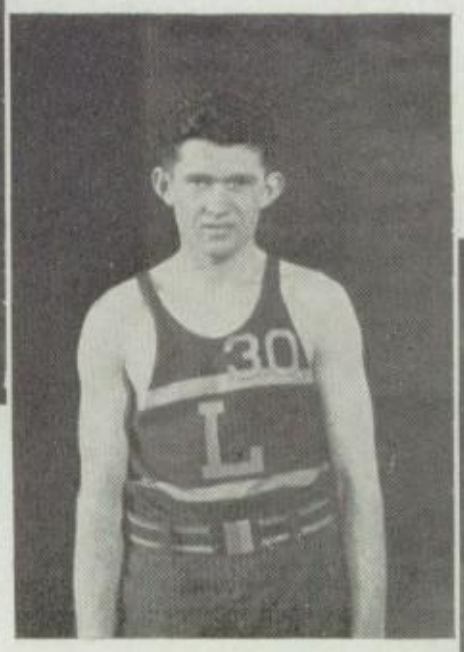


HEISEY

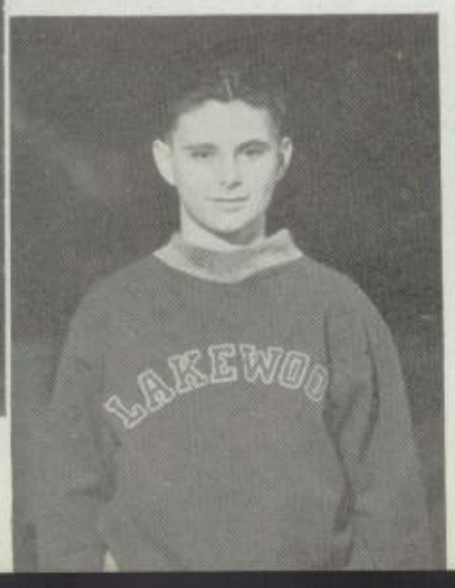

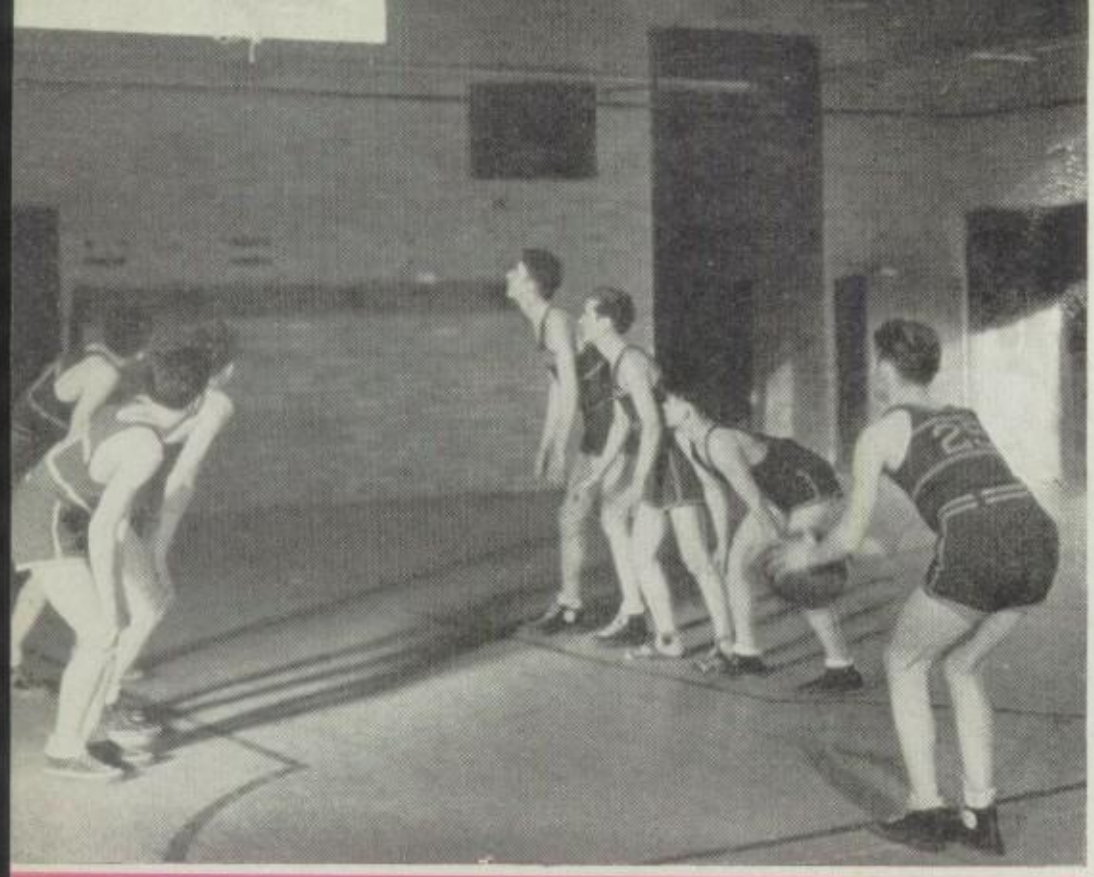

# Purple Scores Heavily

## January 13—Lakewood 36, Elyria 31

The Lakewood lightweights still held on to first place in the Lake Erie League by defeating the "bantamweights" from Elyria, 36-31, in a very close game. The game was hard-fought.

## January 14—Lakewood 38, Strongsville 25

Led by Rokfalus and Andrews, who scored thirteen and twelve points, respectively, Lakewood's lightweight team defeated a Strongsville five, 39-25, in a lop-sided game.

## January 20—Lakewood 15, Shaw 38

The Lakewood lighties lost by a score of 38-15 to Shaw, who completely outplayed the local boys in all departments. Kehoe led the scoring with nine points.

## January 27—Lakewood 16, Lorain 21

The Lorain lighties pulled the biggest upset of the league race by stopping the Lakewood lighties, 21-16. With very good passing and some accurate shooting by Dzambic, Lorain held the lead.

WILSON

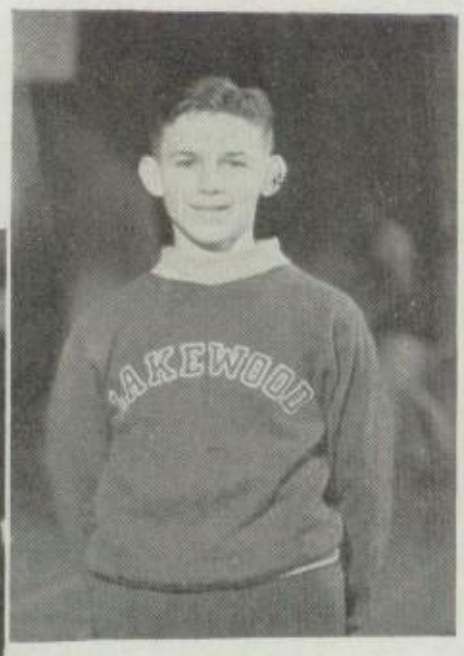


ANDREWS

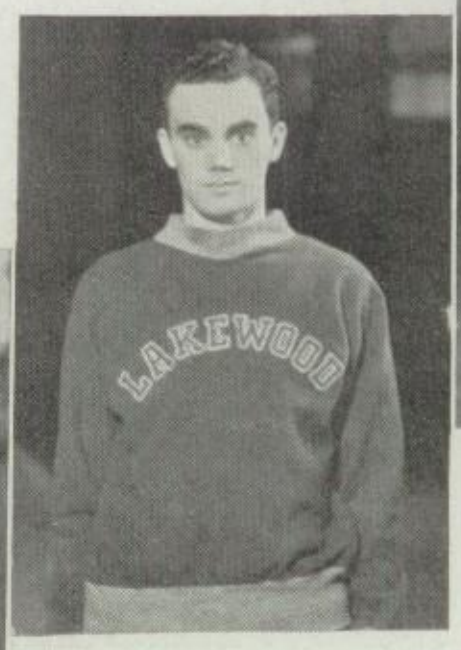


BOWMAN

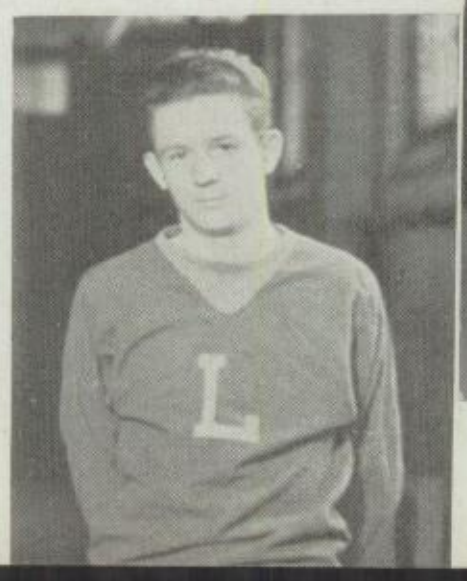

# Bantams Finish Third

February 3—Lakewood 29, Cleveland Heights 35

The Purple and Gold "bantamweights" lost to Heights in two overtime periods, 35-29. Captain Dan Andrews, playing his last game before graduation, led the Lakewood offense with ten points.

February 10—Lakewood 41, North Olmsted 16

Completely outplaying the North Olmsted seconds, both in offense and defense, the Lakewood High lightweights won an independent game, 41-16. The scoring was led by Howard and Pfizenmayer.

February 17—Lakewood 32, Elyria 26

Playing probably their best game of the season, Coach Kluckhohn's team defeated a fast and elusive Elyria squad, 32-26. The Lakewood offense was led by Howard and Wilson.

February 24—Lakewood 26, Shaw 29

Playing their last game of the season before a crowd that packed Shaw's gym, the Purple and Gold were defeated, 29-26, in a close contest. The score was tied until the last few minutes.

YORKE

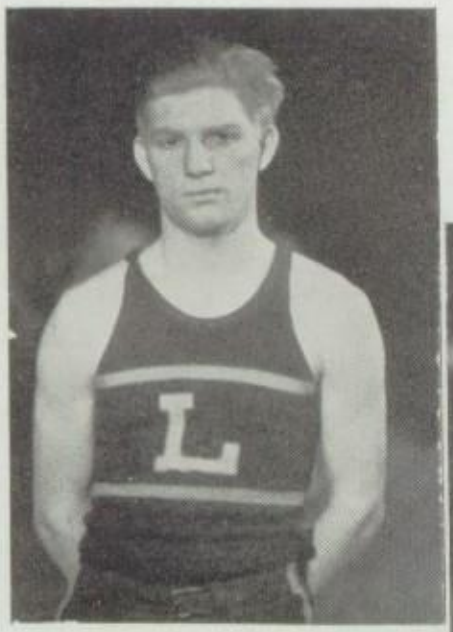

PFIZENMAYER

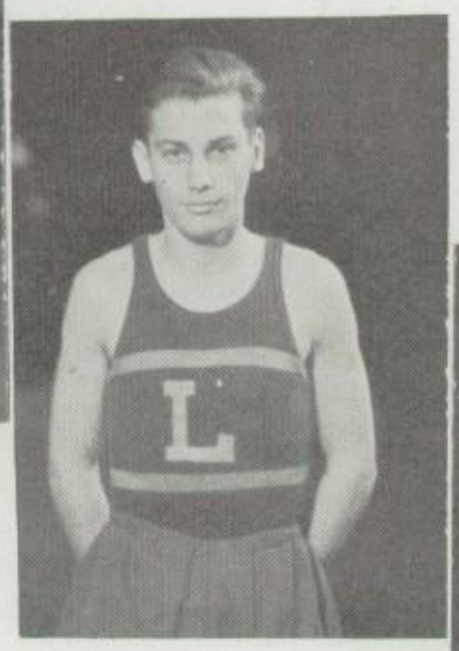

SEILER

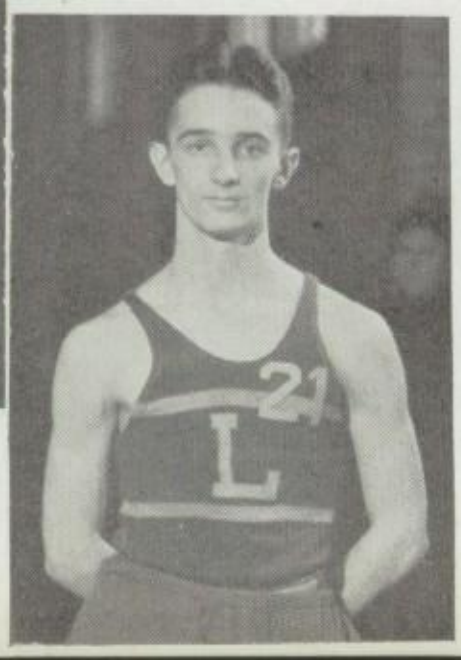

Lakewood High School, track championships, and Coach Corneal are considered synonymous in most sport circles in America. Led by such brilliant stars as Bill Kastler, former Penn captain, Harvey Smith, Dick Womer, and Frank White, Lakewood has won five state, eleven district, ten indoor C. A. C. meets, and every Quad and Lake Erie League meet ever held. Lakewood also is the only preparatory school in the country which holds a self-supporting relay meet. Lakewood's team traveled to the Penn Relays three times: in 1923 a one-mile relay record was made, while in 1930 the two-mile relay team set a new interscholastic world's record. Lakewood is proud of its Coach, George D. Corneal, and is confident that he will continue to turn out winning teams.

# Pupils of "Grand Old Man" Win National Fame

Lakewood opened its nineteen thirty-two track season under Coach George D. Corneal with a large squad and several stellar performers. Captain Elmo Farmer in the half-mile, Ed Gazdik and Jerry Hostelley in the quarter-mile, John McBride in the shot put, and Lloyd Adams in the javelin throw all proved very capable athletes before the end of the season. As in former years, Lakewood High turned out one of the strongest teams in the state, the Purple and Gold runners being defeated by only two teams.

In the first meet of the season, the C. A. C. indoor meet at the Public Auditorium, the Lakewood runners won second place, finishing behind East Tech. Jesse Owens helped his team thrust Lakewood out of first place for the first time in nine years. Lakewood showed up very well with places in all middle distances, and ran a fine race to win the mile relay, the climax of the meet. Lakewood then sent several relay teams to the Wesleyan Relay Meet at Delaware for their first outdoor meet and they returned with a number of medals and second places.

The following Saturday, Lakewood staged the annual Lakewood Relay Meet, the largest of its kind in the country. Coach Corneal, Lakewood's "grand old man of track," entered a two-mile relay team in this meet that turned in the fastest time ever to be recorded in Northern Ohio. In this meet, Coach Corneal introduced the handicap start for relays and this method proved very successful. Lakewood and East Tech then united in changing the Northeastern Ohio District Meet into a regular dual contest. East Tech was finally awarded first place, less than a point ahead of Lakewood. Both teams then traveled to Columbus, where Jesse Owens, one of Cleveland's outstanding athletes of recent years, led his teammates to victory. Lakewood finished third, for the first time in twelve years behind second place, to end successfully a hard season.

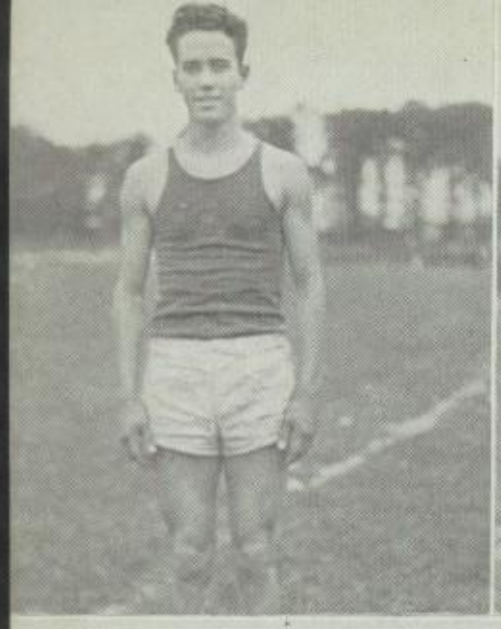

FARMER

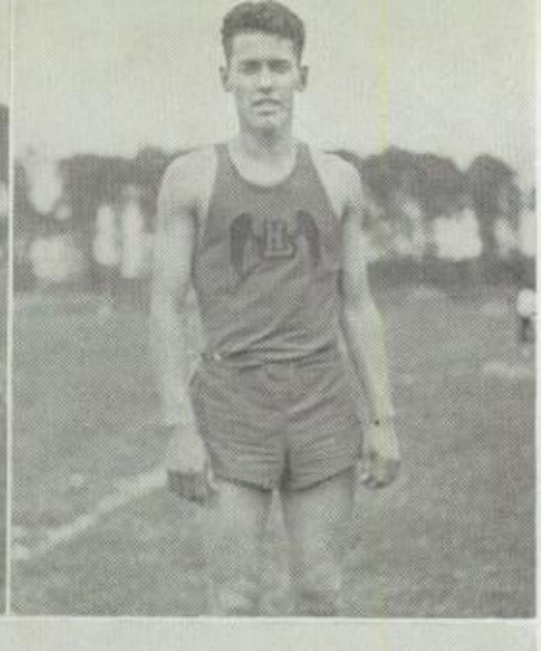

TECHMEYER

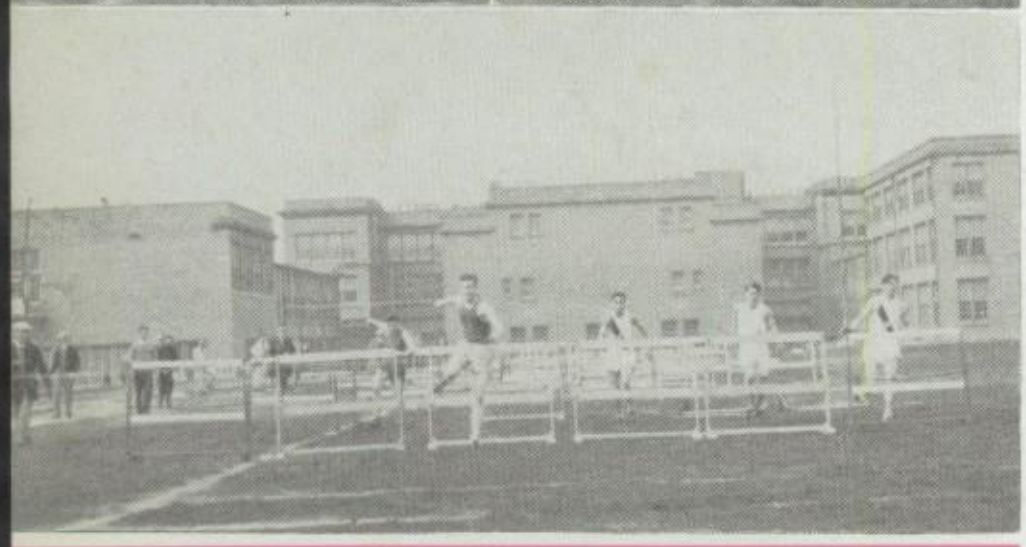

# Lakewood Spikes Lead

## March 26—C. A. C. Annual Indoor Meet

For the first time in nine years a local team offered Lakewood real competition. Farmer, Hostelley, Hellstrom, Wartian, and a mile relay team helped Lakewood take second place behind East Tech.

## April 30—Ohio Wesleyan Relays

Lakewood sent several relay teams to Delaware and returned with a second place. Gazdik, who ran two fifty-one quarters, and McBride, medalist in the discus throw, were outstanding performers.

## May 7—Annual Lakewood Relays

Led by Hostelley, Norton, Stuart, and Farmer, the four milers, two and one-mile relay teams took first places. Oswald, Miller, Gardner, Twiggs, and Rash also won places in the field events.

NORTON

OSGOOD

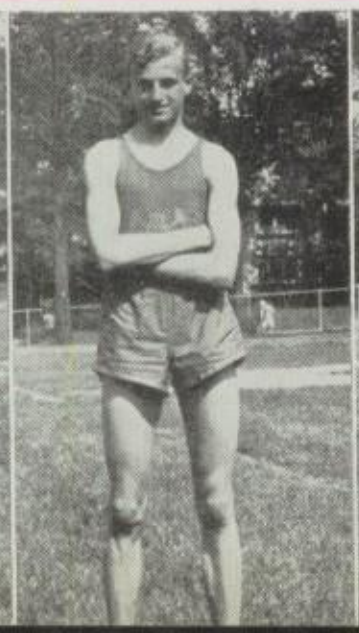

HOSTELLEY

HELLSTROM

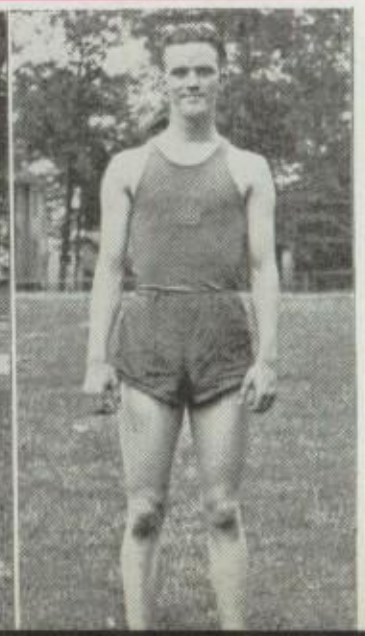

# Perennial Champions

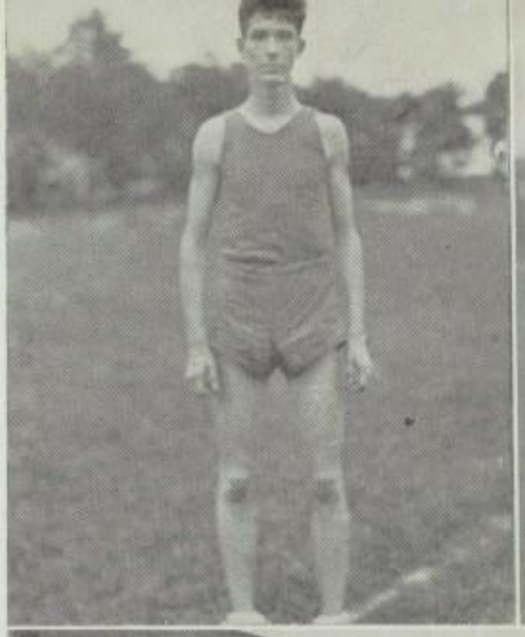

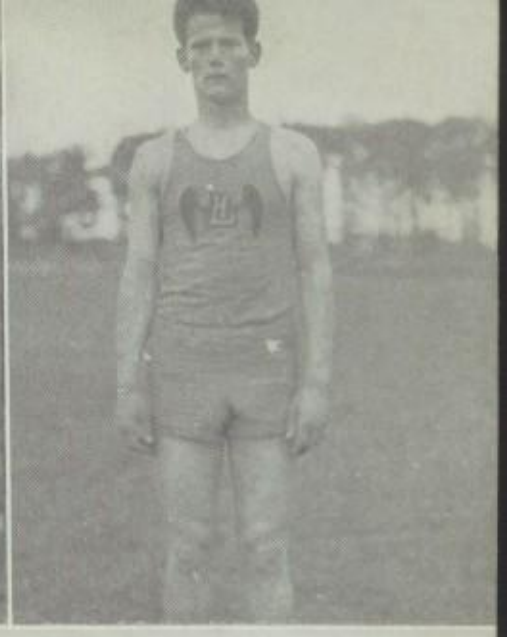

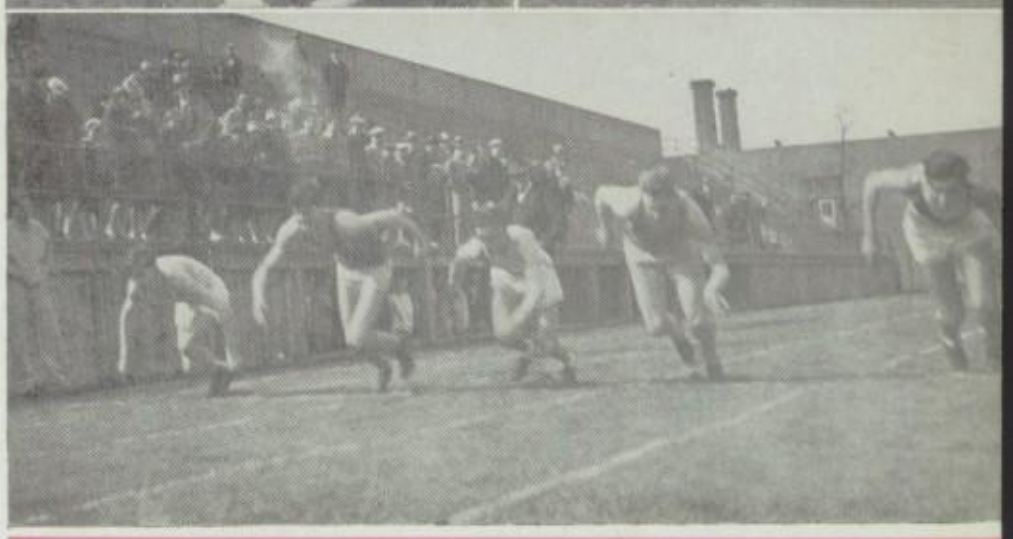

CAMP ADAMS

## Lake Erie League—May 14

Lakewood easily held its championship of the Lake Erie League, Adams, McBride, Hostelley, Farmer, Stuart, Gazdik, Gresham, Hellstrom, Peter, Cooke, Wilson, Andrews, and Oswald all winning places.

## Northeastern Ohio District Meet—May 21

Lakewood and East Tech each took five first places and a number of seconds and thirds, as Hostelley, Gazdik, Farmer, Stuart, Peter, Oswald, Adams, and McBride qualified for the state meet.

## Ohio State Meet—May 28

With Farmer's fourth in the half-mile, Hostelley's second and Gazdik's fourth in the quarter, and Adams' and McBride's places in the field events, Lakewood ran strongly to finish in third place.

McBRIDE GAZDIK GRESHAM RASH

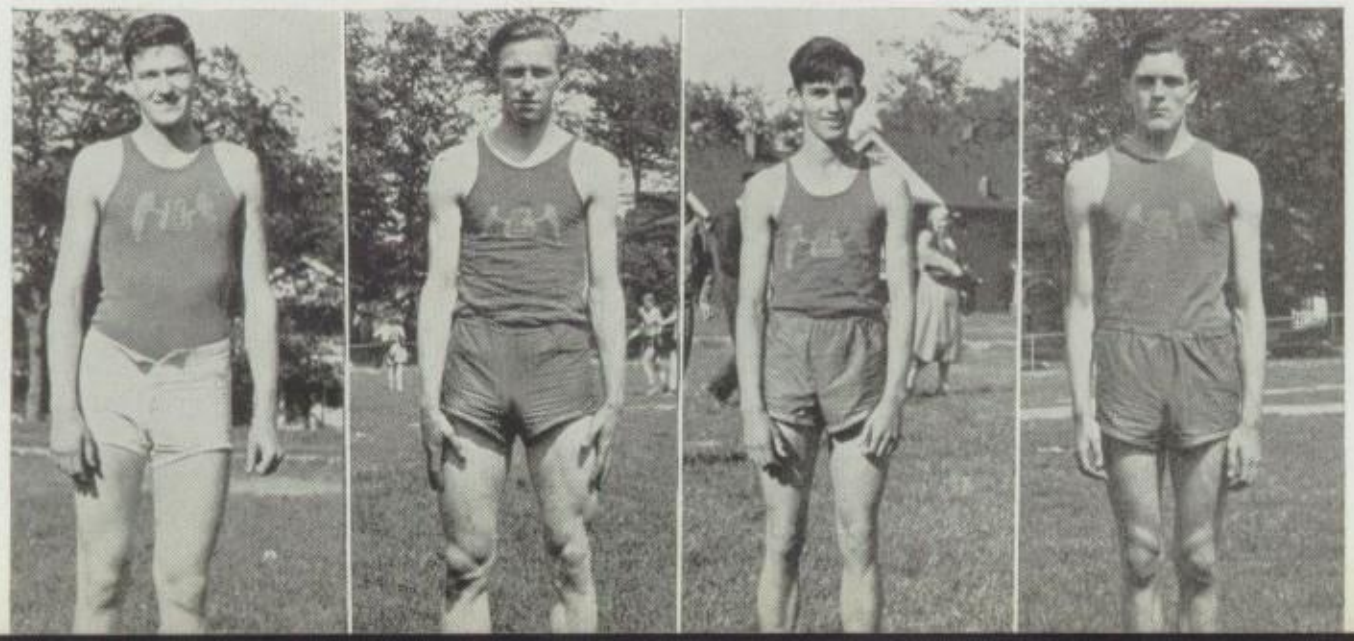

# Rough Going Doesn't Daunt the Boys

Dye, Andreski, Andrews, Coach Corneal, Hostelley, Early, Bixby, Wartian

For the third time in five years a Lakewood team was returned the winner in the State Cross-Country Meet. On October 29 the Lakewood runners inaugurated their season by finishing second to a strong Salem outfit in the Northeastern District Meet which was held over the Highland Park golf course. Despite the handicap of being forced to run against a cold, wintry gale, the Purple and Gold cross-country squad gave the Salem team a hard fight, the 1931 state champions winning by a single point, 38-39. Bill Andreski took first place in this meet, being followed by Ed Wartian, who ran sixth; Sherman Dye, who finished in eighth place; Dan Andrews, in tenth; and Gerald Hostelley in fourteenth.

The following week the squad journeyed to Columbus, where, after a grilling two-mile run over a muddy course near the Ohio State stadium, they won the state championship. This time Ed Wartian led the Lakewood High team, finishing in eighth place. Andrews took twelfth and Hostelley thirteenth, while Dye and Earley wound up in twenty-second and twenty-sixth positions, respectively. Andreski, after leading the field for a mile and three-quarters, fell and was unable to continue. Since results are figured by adding the numbers of the places taken by the squad as a whole, the Purple compiled 53 points to win. Lincoln High was second with 67 points, Salem third with 95, and Shaw fourth with 101.

# Pool Habitues Show Heels to Enemies

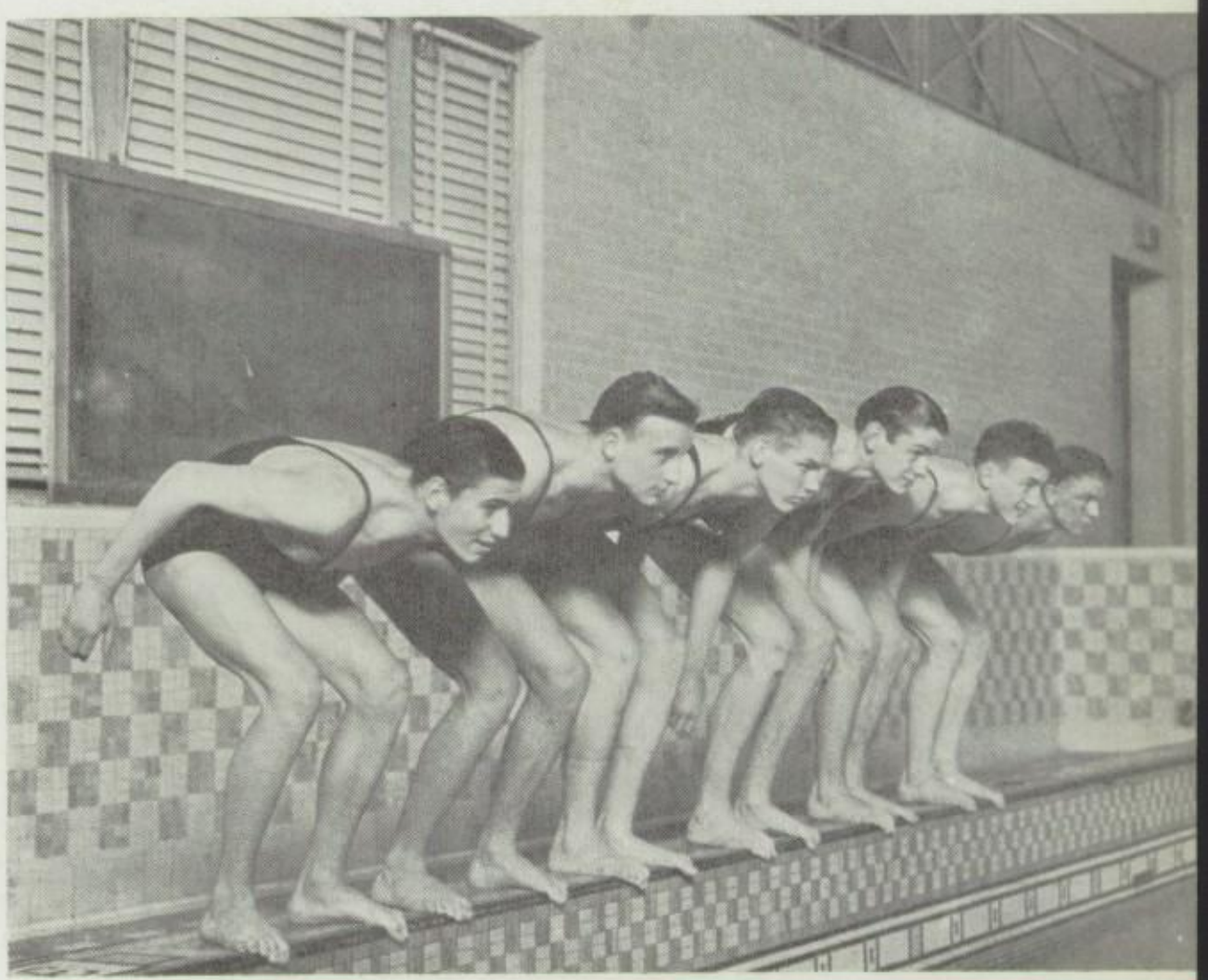

Barany, Holliger, Geers, Kelley, Cuming, MacLaren

Lakewood again showed itself an important factor in Ohio scholastic swimming by defeating every team in the state meet whom they did not meet in dual competition. Coach Linden's natators, although heavily hit by the inability of several outstanding swimmers to compete, sent a team to Columbus and returned with third place laurels, only one point behind Cincinnati Western Hills. Cleveland Heights, who had suffered defeat in a dual meet earlier in the season at the Claude P. Briggs pool, won the state meet and the Lake Erie League meet. The Purple and Gold swimmers took second place in the Lake Erie meet, third in the Northeastern Ohio meet, and won seven meets out of nine. Led by Ed Wolpaw, double winner in freestyle events, Shaw defeated Lakewood by one point. Bob Stratton, also with two freestyle victories, helped East Tech to defeat Lakewood in the first meet of the season. Among the creditable performances of the season were the defeats administered in dual meets to Cleveland Heights, state champions; Canton McKinley, Northeastern Ohio champions; and Sandusky's strong team. Among Lakewood's steady point winners were Fred Uebbing, who won second place in state diving competition; Don Geers and Paul Holliger in the freestyle races; Bill Robertson and Oliver Kelley, breaststrokers; and George Barany in the backstroke. Lakewood's relay teams were outstanding in every meet.

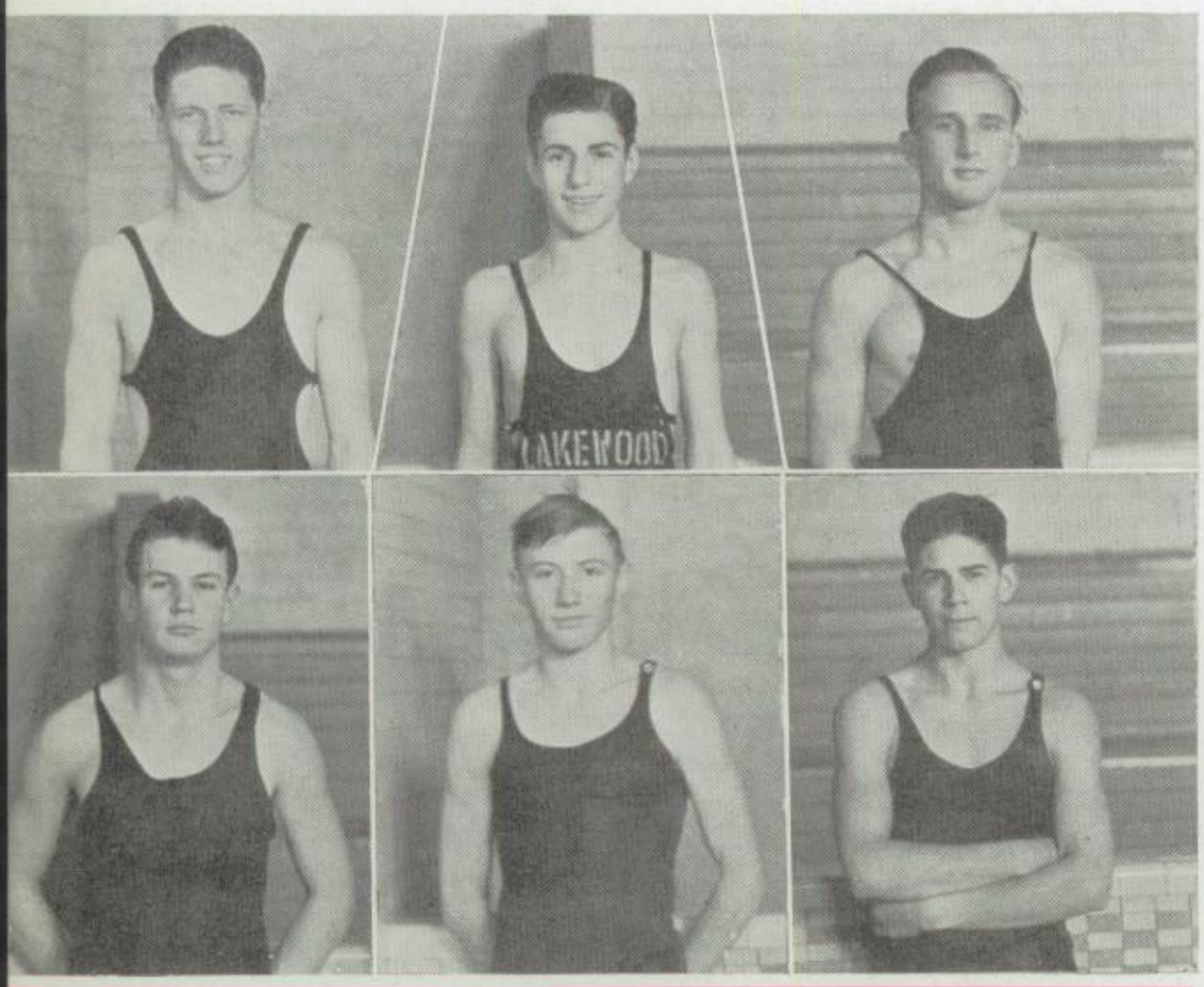


Uebbing, Barany, Holliger, Pettit, Bishop, Sargent

Uebbing, Barany, Holliger, Pettit, Bishop, Sargent

## December 2—Lakewood 31, East Tech 44

Lakewood opened its swimming season by losing to East Tech, 44-31, and then decisively defeated West Tech, 57-18.

## December 17—Lakewood 42, Sandusky 33

Sandusky, led by Kallman, champion diver, was defeated, 42-33, as Geers, with a first in the 100-yard freestyle, starred.

## January 5—Lakewood 51, Elyria 23

Lakewood, led by Don Geers with two freestyle victories, Holliger, and Crawford, won every first place to outscore Elyria.

## January 13—Lakewood 45, Shaker 27

Sargent, MacLaren, Crawford, and Cuming broke the 160-yard relay record as Lakewood defeated Shaker Heights, 45-27.

## January 28—Lakewood 41, Heights 36

Uebbing, Geers, and Cuming helped Lakewood avenge last year's defeat by amassing 41 points to surpass Heights by five.

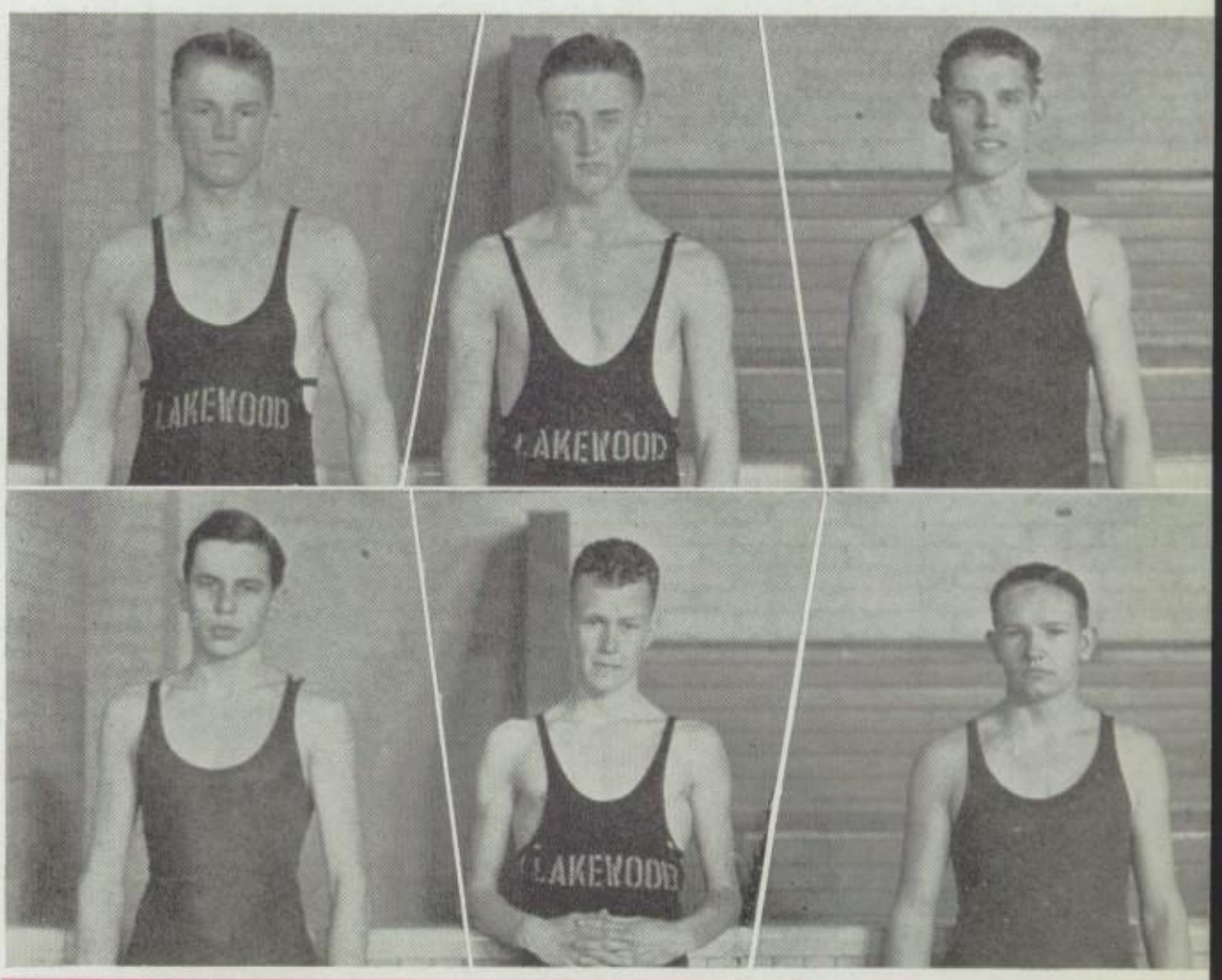


MacLaren, Cuming, Geers, Crawford, Breyley, Watson

## January 31—Lakewood 37, Shaw 38

For the first time in seven years, Shaw defeated Lakewood, 38-37. Ed Wolpaw won first places in the freestyle races.

## February 4—Lakewood 36, Canton 35

Bill Robertson broke his own pool record to win the 100-yard breaststroke and to help Lakewood defeat McKinley, 36-35.

## February 11—Lake Erie League Meet

Uebbing, Bishop, Holliger, and Geers placed in individual events to help Lakewood take second place in the Lake Erie Meet.

## February 25—Northeastern District Meet

Lakewood took third place in the Northeastern Ohio District Meet as Canton McKinley defeated Cleveland Heights.

## March 4—Ohio State Meet

Lakewood lacked one point of winning second place as Cleveland Heights repeated their last year's victory in the state meet.

# Net Squad Undefeated

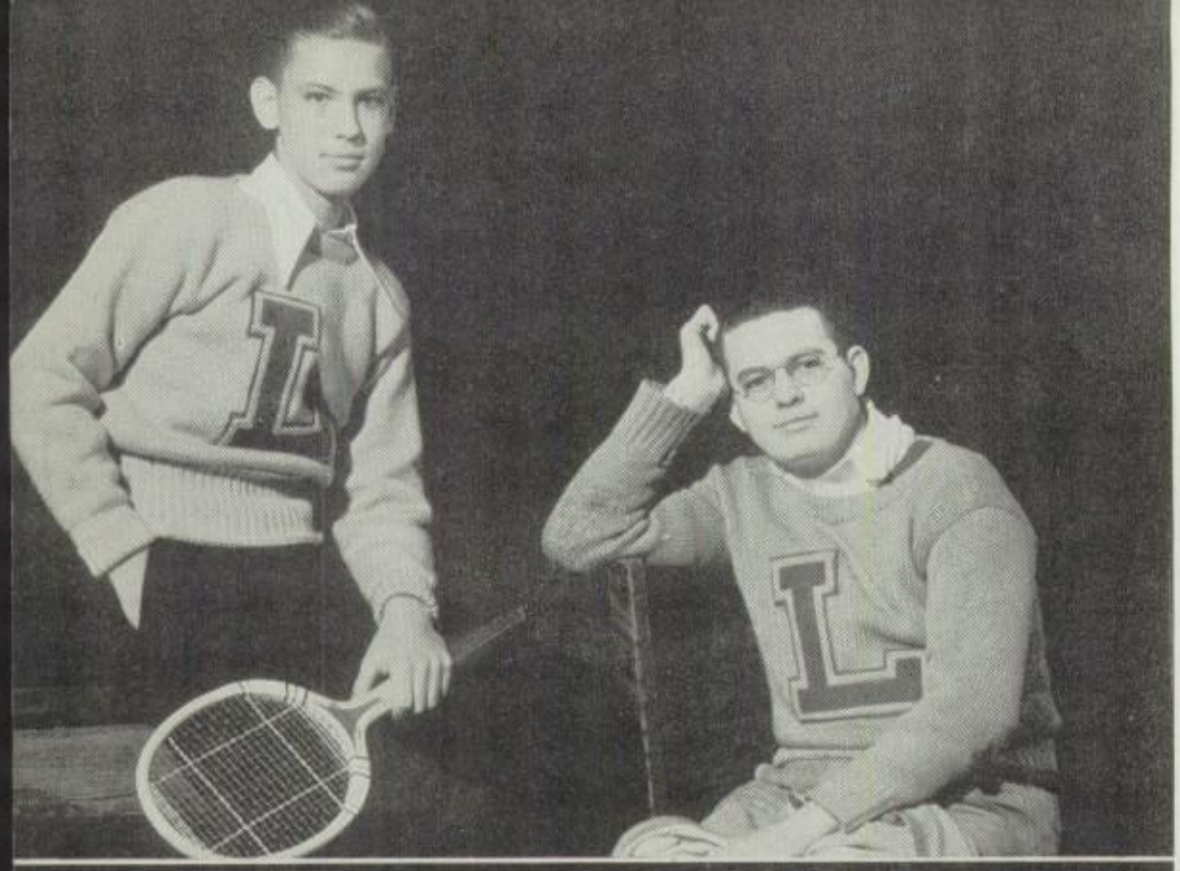

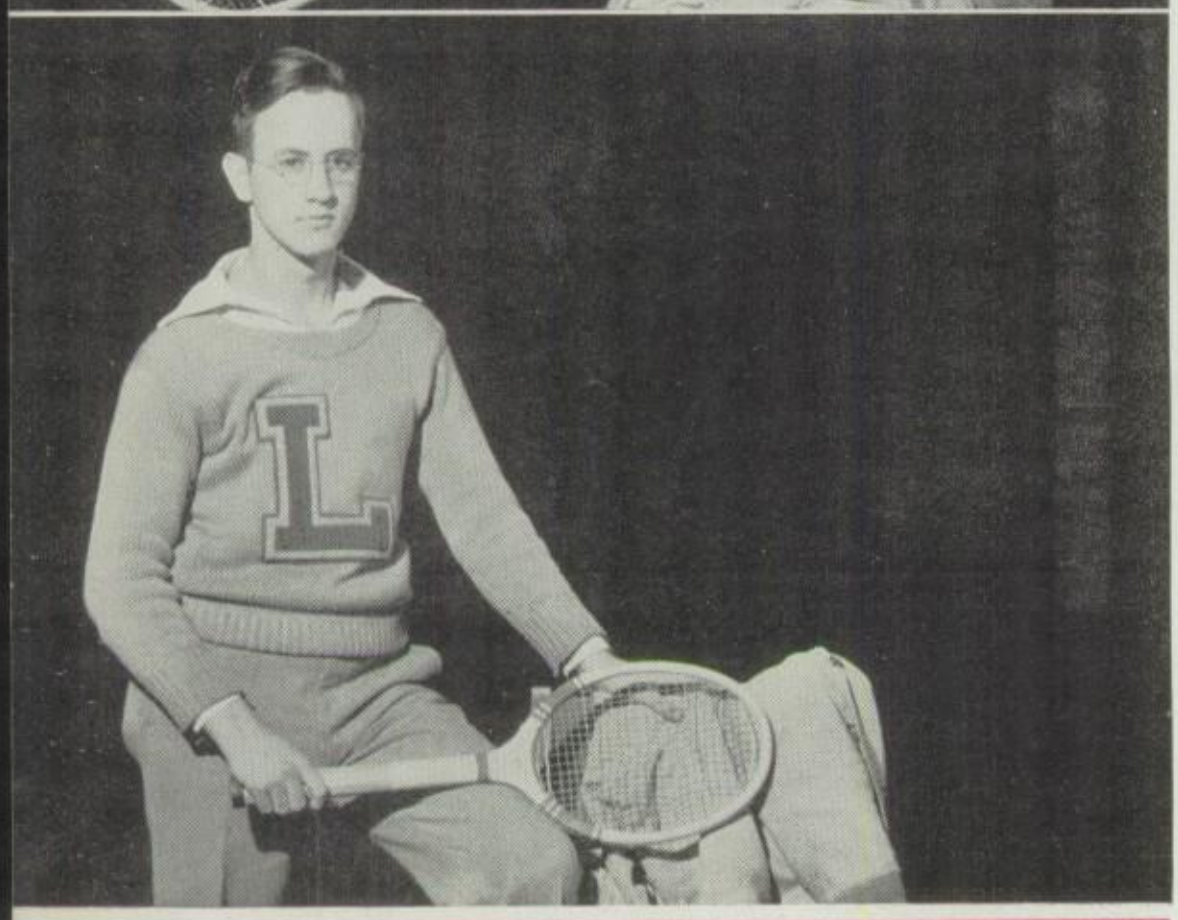

GRAEBNER SLATMYER SCHOEN

Norman Schoen

For the six years that the Lake Erie League has been in existence, Lakewood High has never failed to turn out a title-winning tennis squad. For six years the league trophy has remained in Lakewood High's trophy case. In 1932 as in those six other seasons, the Purple and Gold netmen won the league championship and retained the cup. On September 21 the Lakewood tennis squad played the part of a poor host in their first league encounter when they defeated a hopeful Elyria team on the Lakewood courts by a 5-0 score. The entire team under Coach Wernicke displayed form that was to be instrumental in again winning the cup. The Purple team once more resumed their winning stride on October 3 to defeat a veteran Heights aggregation 5-0. The match was played on the General Electric courts at Nela Park.

# Lake Erie Champions

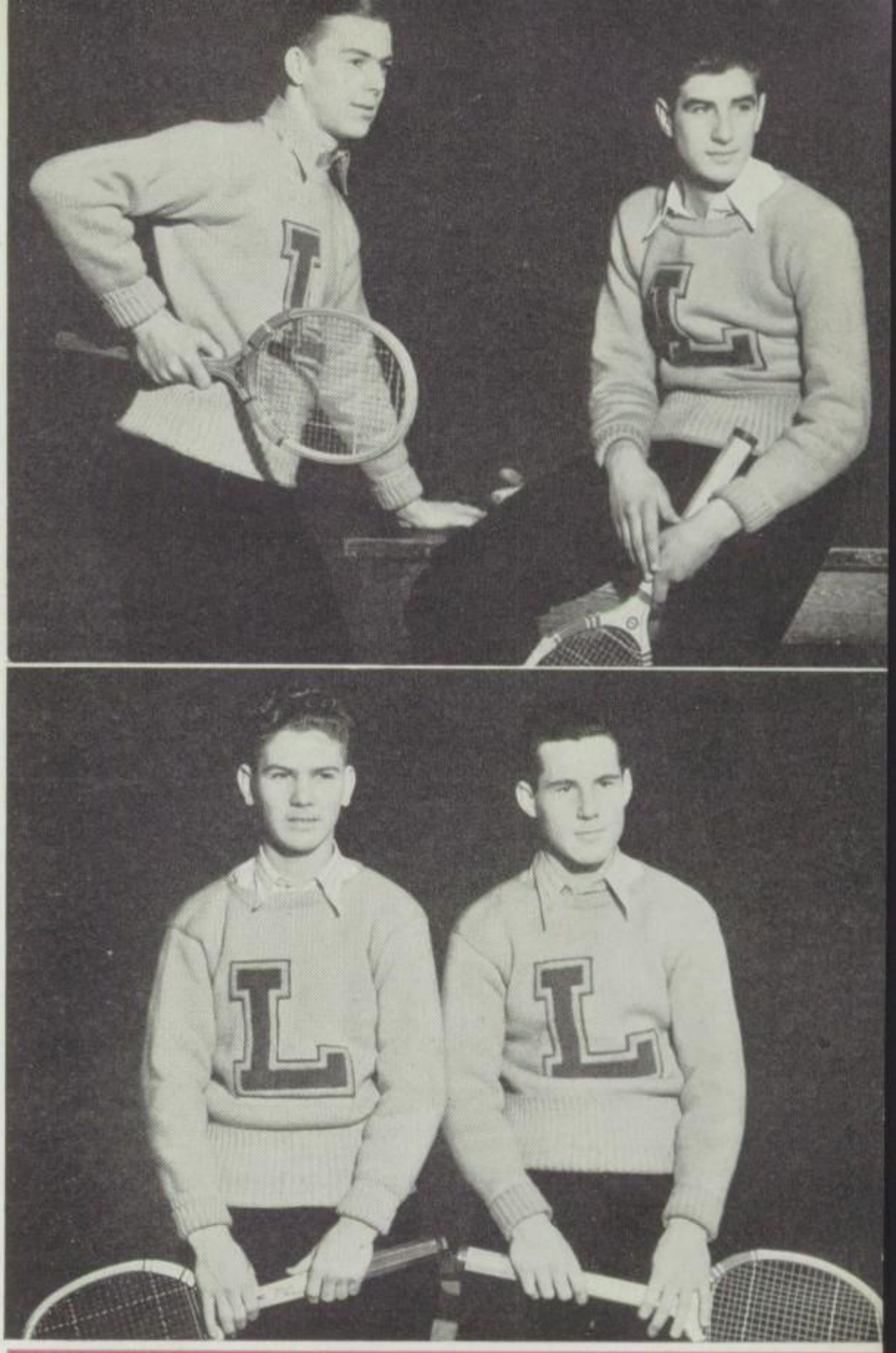

NORTON SCHWEIZER DAVIES KOCHE

Again blanking their opponents, 5-0, the Lakewood netters advanced one step further in the defense of their title by defeating a strong Shaw squad on October 8. As in the Heights encounter, the Lakewood team again traveled across the city to perform on the Nela Park courts. Led by Captain Norman Schoen, the team functioned to perfection in a match which was expected to be the hardest on the Purple and Gold's schedule. Finally, on October 12, the Purple racquet-wielders completed as nearly a perfect season as any squad can, by winning from a stubborn Lorain team 4-1 on the Lakewood courts. By dropping but one match out of twenty, Lakewood's 1932 tennis squad, composed of Schoen, Slatmyer, Graebner, Schweizer, Norton, Davies, and Koche, has placed itself on a par with all previous net teams.

# Lakewood Players Well Versed in Diamond Strategy

The Lakewood High baseball team won nine of the twelve games on their schedule, and thus maintained their usual high standard. A Lakewood nine has seldom dropped below second place in the league standings, and final results usually show that either Lakewood and Shaw are tied for the title or that the Purple and Gold have won the cup. Coached by Mr. A. W. U'Ren, they opened their season by winning from the Alumni on April 16. Walter Kloots' home run enabled the Lake Erie champions to tie the score in the ninth inning and they won in the eleventh, 12-11, by virtue of a smartly executed squeeze play. The following week Lakewood played and won two games, defeating Garfield Heights 2-1 and Lorain 5-2. Gordon Harsch, sophomore, definitely proved that Darrell Berger was not going to be the only reliable pitcher on the squad when he defeated Garfield with only seven hits. The veteran Berger pitched a fine game to defeat Lorain, granting but four singles and striking out thirteen batters. Another league victory was Norm Schoen's four hits out of five times at bat, the Lakewood left fielder driving out a home run and a triple in addition to two singles.

KLOOTS . JACOBS . DEMKO

KATZENMEYER GORSKI DAY HANKOWSKI ANASTASIA

# High School Training Sends These Boys on to Success

On April 29 Lakewood experienced little difficulty in defeating Rocky River 8-4. Three Garfield pitchers failed to stop the Lakewood attack on May 3 as Berger pitched his team to a 5-1 victory. Several days later Solnick of Bedford held the Purple to two hits and Lakewood lost 7-0. Aided by six Elyria errors, Lakewood defeated the Elyrians 5-1 on May 10, Berger striking out eleven. With Demko starring, Lakewood took another step toward the championship by defeating an experienced Heights nine 6-3 on May 13. Despite a home run in the ninth inning by Hankowsky, Lakewood lost to Shaw 9-7 on May 20 and dropped into a first place tie with their opponents in the final standings. During the week of May 23, Lakewood won two games and lost one. None of these last three games had any bearing on the league standings, since teams play but one round of league competition. On May 24 the Purple traveled to Heights and won an overwhelming victory, 18-2. Four home runs by Lakewood men featured the game. Several days later they defeated Shaw 6-5 to revenge their earlier defeat. Elyria defeated Lakewood 6-5 on May 27 to conclude another successful season for the Purple and Gold baseball team.

BURKLE SCHOEN BERGER

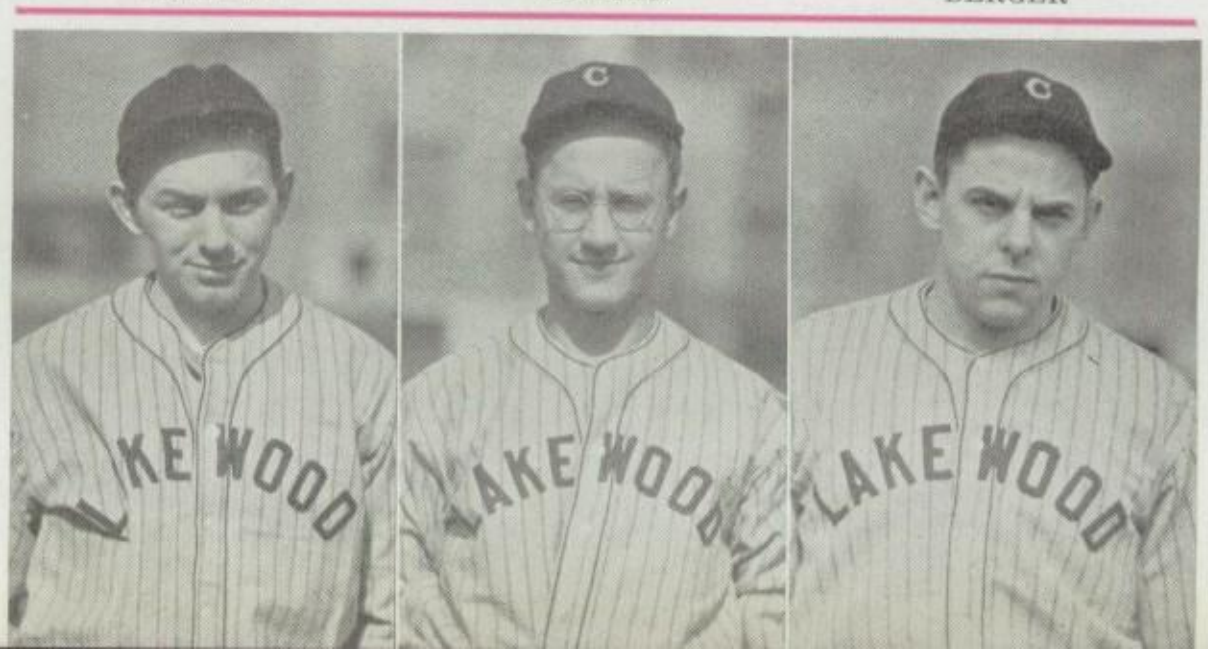

# Brain and Brawn Are Requisites

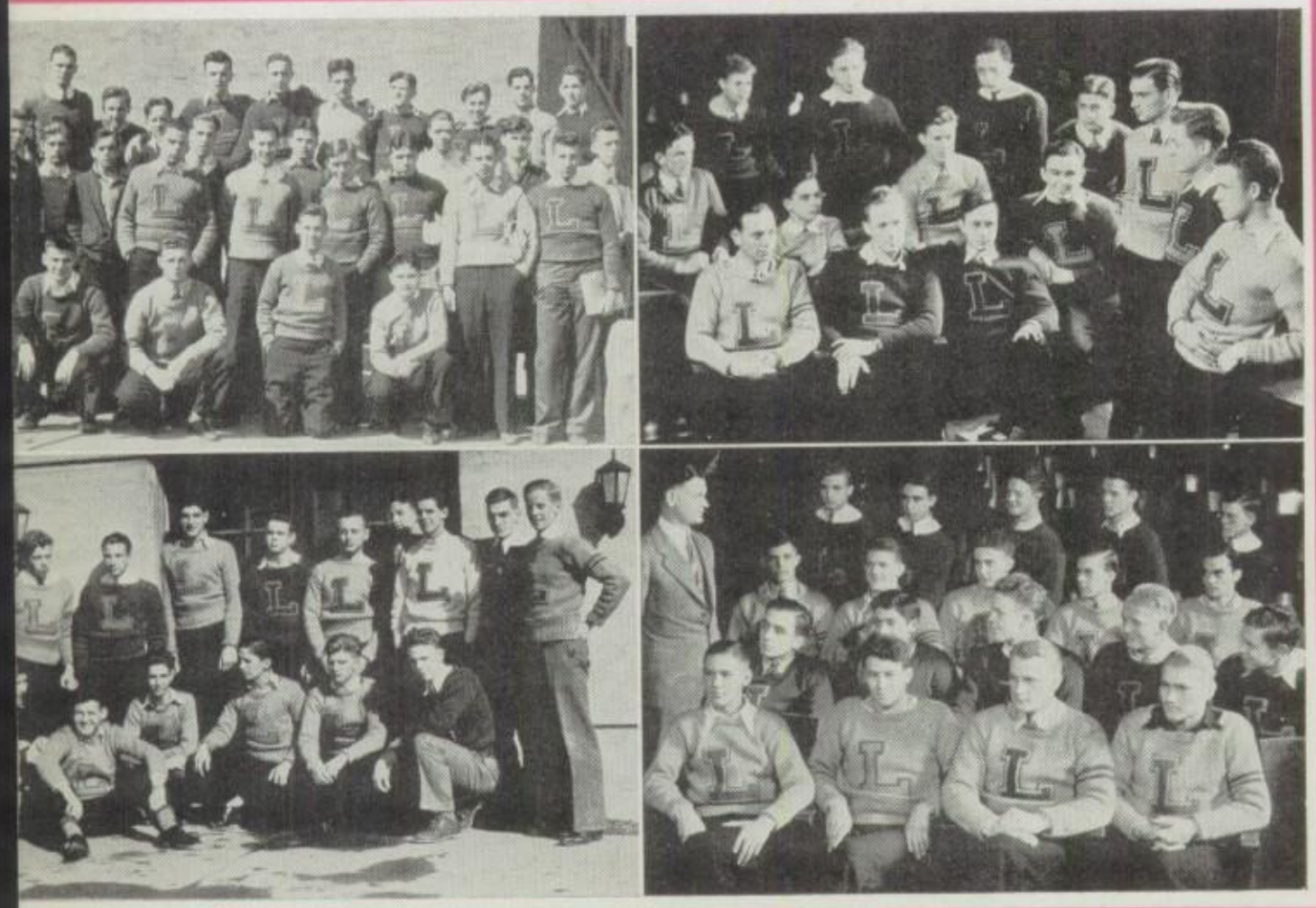

Those large L's emblazoned on the sweaters of many boys around school are not merely decorations. They signify that their owners are members of the L Club. Requirements for membership in this organization is some athletic service performed for the school. After this has been fulfilled successfully, the applicant is eligible to wear the L, and automatically becomes an L Club member. Along with the Student Council, these boys aid the school by preserving order in the auditorium and in the halls. Organized many years ago by Coach Corneal, the club has always stressed good sportsmanship and patriotism to Lakewood High. The present sponsor is Mr. Mitchell, who has brought many men, well known in the world of sports, to speak before the club. The L Club is a vital factor in the school life of those boys interested in athletics, and includes in its present and former membership the names of many prominent high schol athletes who achieved success in their particular fields of sport, because they lived up to the standards of the club.

# Girls' Sports

Miss Whitlock, Miss Thompson, Miss Hiserodt, Miss Dolloff

The aim of the physical education department is to promote among girls a type of group and individual activity for worthy use of leisure time. Group activity is developed during the gym classes in the form of volley ball, basketball, and baseball, and reaches its highest point in extra-curricular tournaments. Individual activity such as tennis and archery may be participated in as elective sports during study periods. The unit in folk dancing develops rhythm in the students and teaches them fundamental steps. An advancement has been made towards the classification of students according to their aptitude through a "motor-ability" test given in all gym classes. Marguerite Fromm received the highest rating in the school.

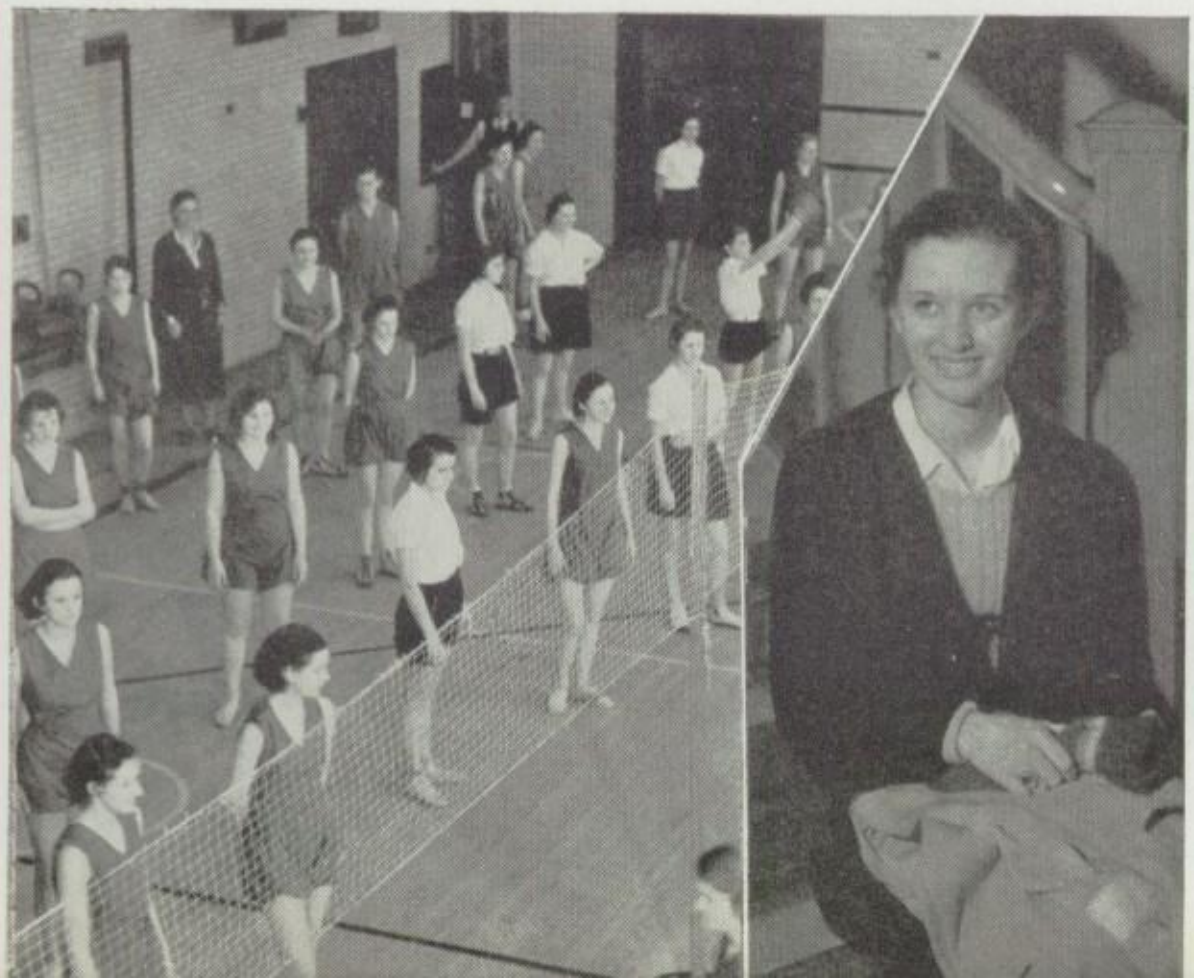

# Feminine Robin-Hoods

Dolly Linder, Helen Linder, Grace Snyder, Ailene Pleister, Madeline Hettrick, Marian McNeice

Archery continues to hold its place in popularity among the girls. This year, as an added interest, indoor ranges were provided. LaVerne Wichert and Madeline Hettrick, being skillful marksmen, were among its most enthusiastic supporters. As a step towards individual activity, Ailene Pleister has become a devotee of archery golf. The success of the tennis tournament is due in a large measure to Miss Gladys Dolloff, who is herself a proficient player. She created much interest in the doubles tournament in which Dolly Linder and Helen Linder, the champions, claimed the final victory from Georgia Teshlich and Ann Dill. Grace Snyder, an accomplished player and one of last year's winners, took the championship of the singles group with Marian McNeice as a runner-up.

# Co-Ed Players Cavort

May, Janusz, Wagner, Ricksecker, Depner, Fisher, Hayward, Gresham, Depner, Urig, Featherston, Kewitz

Volley ball occupies the center of the stage during the fall semester. Winning teams from each gym class were chosen, and a tournament after school between these teams determines the winner of the school—Elsie Depner's team was returned the victor this year. Clara Nell Latta, Eloise Thoma, and Betty Kewitz were outstanding players. With Elizabeth McGinnes captaining the winning team in baseball, the remainder of the field was far outclassed. Eleanor Ricksecker, Betty Wagner, Barbara Janusz, and Dorothy Peebles starred in the field and at the bat. Basketball classes were held during school hours, and after school there was the excitement of class tournaments. Janet Straat's team was the unapproachable victor, winning every game.

# Mermaids Throng Pool

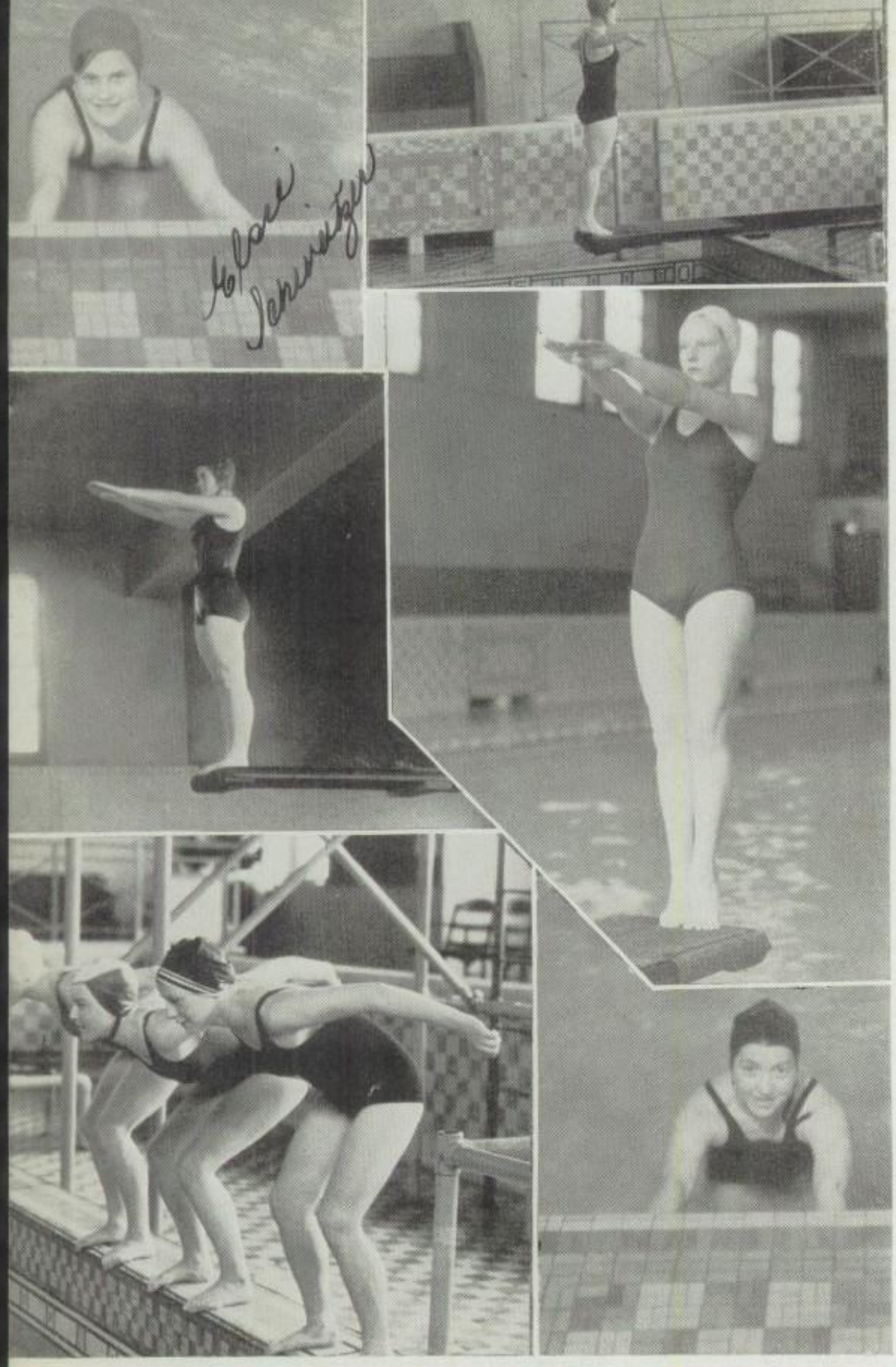

Schweitzer, Schweitzer, Flury, Ducat, May, Straat, Ricksecker, Smith

The ever popular sport of swimming holds its own at Lakewood High. Girls from red-capped beginners to Red Cross life-savers fill the Claude P. Briggs pool at every available swimming period. Beginning and intermediate classes are under the direction of Miss Marjory Whitlock, while Coach Linden supervises all advanced classes. Miss Whitlock drills the beginners in the eight fundamentals and the intermediates in the major strokes and dives, while Coach Linden attempts to perfect swimming and diving in the more experienced swimmers. Instruction in Red Cross life-saving may be obtained during the spring semester after school hours. Each year there are large turnouts for both junior and senior life-saving.

# Are They Shivering on the Brink of the Pool?

Like the Ancient Mariner, the Tankateers can look around and say of their habitual surroundings, "Water, water everywhere." Unlike the Mariner, they will probably conclude with, "and not a girl who'll sink." These mermaids are all skilled in diving and aquatic arts, and when they sight a land lubber, nothing can prevent them from immersing the former in the swimming pool. But a good "ducking" of such a person does not end the task which their sense of duty provides for them. Their next duty is to start such a "sinker" on the road to progress. "Bubble-blowing" is a start, but they seldom stop until their patient is well on the road to recovery with a back dive. As for diving, anything from a jack-knife to a swan dive is in order with the members. With splashers from other schools, they compare notes on what is good in swimming this season. At these gatherings they also play water games, and it's a little hard on the one who can't hold her breath under the water, because this is a necessary talent while playing water polo and tug of war. However, no member has ever been known to drown, so they must all have the necessary requisites. Life-saving is another of their accomplishments, and they practice carrys and holds on each other until they are sure that they can rescue anyone in distress. Having passed these requirements, they receive as their reward the Red Cross emblem. An alabatross around the neck of one of these "fish" would affect in no way her buoyance.

# Equestriennes

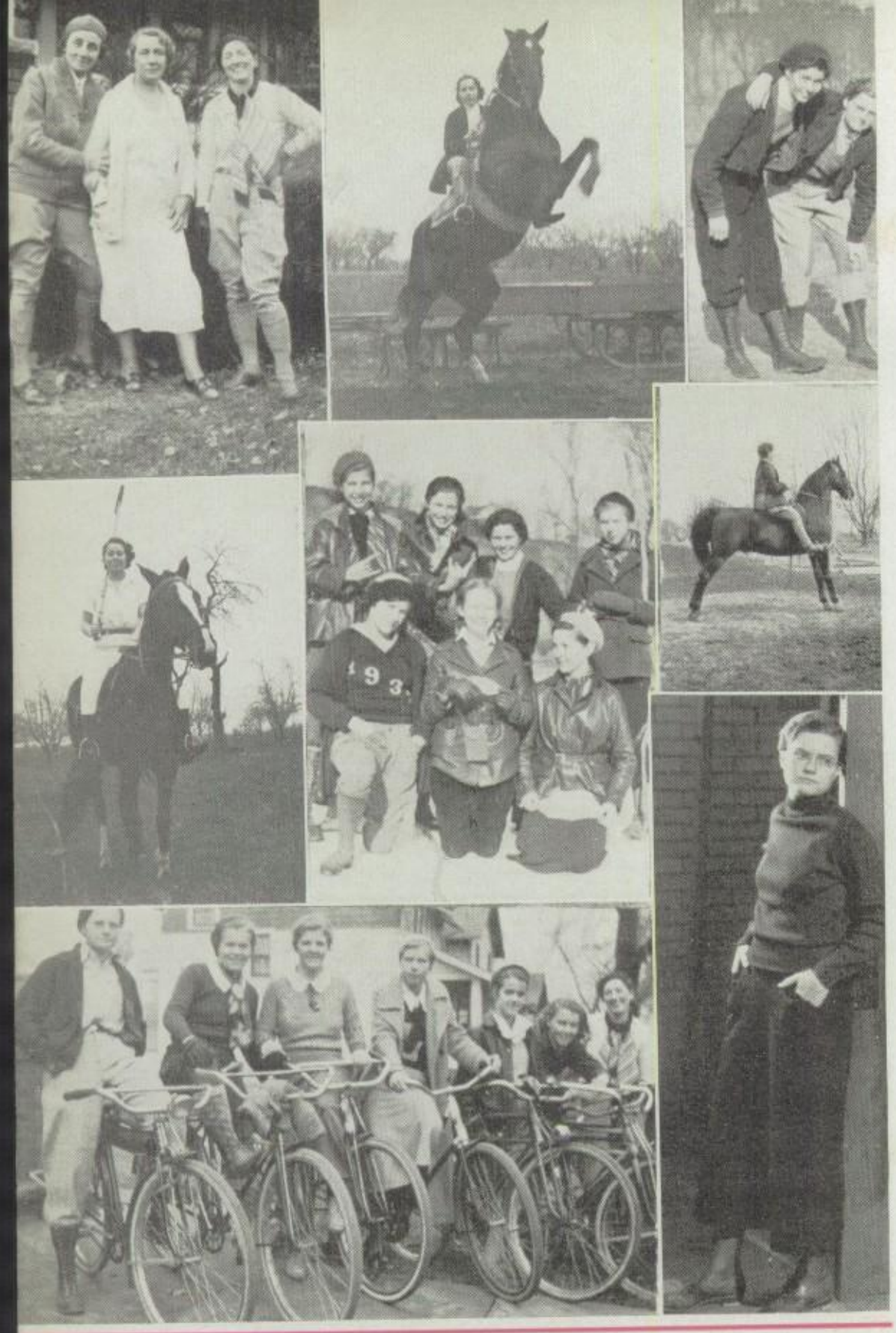

Hiserodt, Thompson, Whitlock, Duffy, Hagesfeld, Albers, Hart, Shively, Fix, Hagesfeld, Williamson, Sherk, Carter, Greer, Schuele, Albers, Easter, Gluntz, Williamson, Parsson, Straat, Whitlock, Albers

In this year of changes, the style of hiking had to change also. Instead of walking, feature hikes were organized. Dorothy Albers' ability and popularity as a hike leader were shown in the turnouts to her roller skating and bicycle hikes and coasting parties—even the teachers joined in the fun. The idea of awarding ribbons was conceived in the horseback group. Blue ribbon winners were Hulda Schuele, Ruth Hart, and Peggy Duffy. Florence May received a red one. Green, white, and pink ones were awarded to those not so experienced. Along with the riding, the girls participated in playing polo, riding side-saddle and bareback, and in learning small details about the handling of horses. Skijoring and tobogganing were added attractions.

# Lakewood at Leisure

"All work and no play makes Jack a dull boy," our forefathers declared; recently modern educators have agreed with the old adage, showing that the manner in which the younger generation spends its leisure time determines to a large extent how successful it shall be in business, statesmanship, or a profession. When you're no longer attending school, the problem of what to do with the sixteen or more hours not allotted to your occupation will confront you. The extra curricular activities of Lakewood attempt to solve this by fostering special interests. At present, however, what is Lakewood doing with its leisure time? To answer this a questionnaire was distributed to every student, asking him to indicate how he occupied himself. The results were compiled, and this section contains typical pictures of these leisure time activities.

# Lakewood Lassies and Laddies Love Leisure

When classes and homework are "repealed," unlimited possibilities for good times become evident.

Outside the 3:30 limit Lakewood High citizens enjoy parties (wonder if Mrs. C. C. Hanna knows what her husband is doing behind that masquerade mustachio), reading (not all chose to do it against trees like Bob Ingraham, Phil Mettling, and Bob Hoffman), resting (as Meribelle Bauer, Kay Fix, Eva Caffo, and Lois Hagedorn demonstrate), working ("Dress the part," declare Vance Ludwig and Jack Adamson), sports (can you really ride it, Miss Thompson?), and just fussing around ("Oh, how tall you are, granpaw—alias Bob Ingraham!" exclaimed Russ and Fritz atop Paul Holliger and Bob Hoffman).

# "No More Company to Feed," Sighs Miss Betts

After serving 2,000 meals a day for eight months and a banquet every week or so, why shouldn't she sigh?

The Fathers' and Sons', the Mothers' and Daughters', and the Activities' banquets are all nights of great activity in the cafeteria. No wonder Lakewood likes to "feed its face" with such delicacies as chocolate pie, pudding, and ice cream on the menu. Although the arcade doesn't provide these, still its sweeties, sandwiches, and quick service are welcome. One of the most famous of the annual extra-curricular activities' teas and parties is the famed faculty picnic. Mr. Ben Buckstaff looks as though he'd walk a mile for some food; Miss Mabel Dawson, having eaten, finds time to embrace someone, but it's only her brother.

# From Airy Heights and the Depths of the Lake

Lakewood angles for pleasure. Had sports not been subdivided in the questionnaire, none could have equaled them.

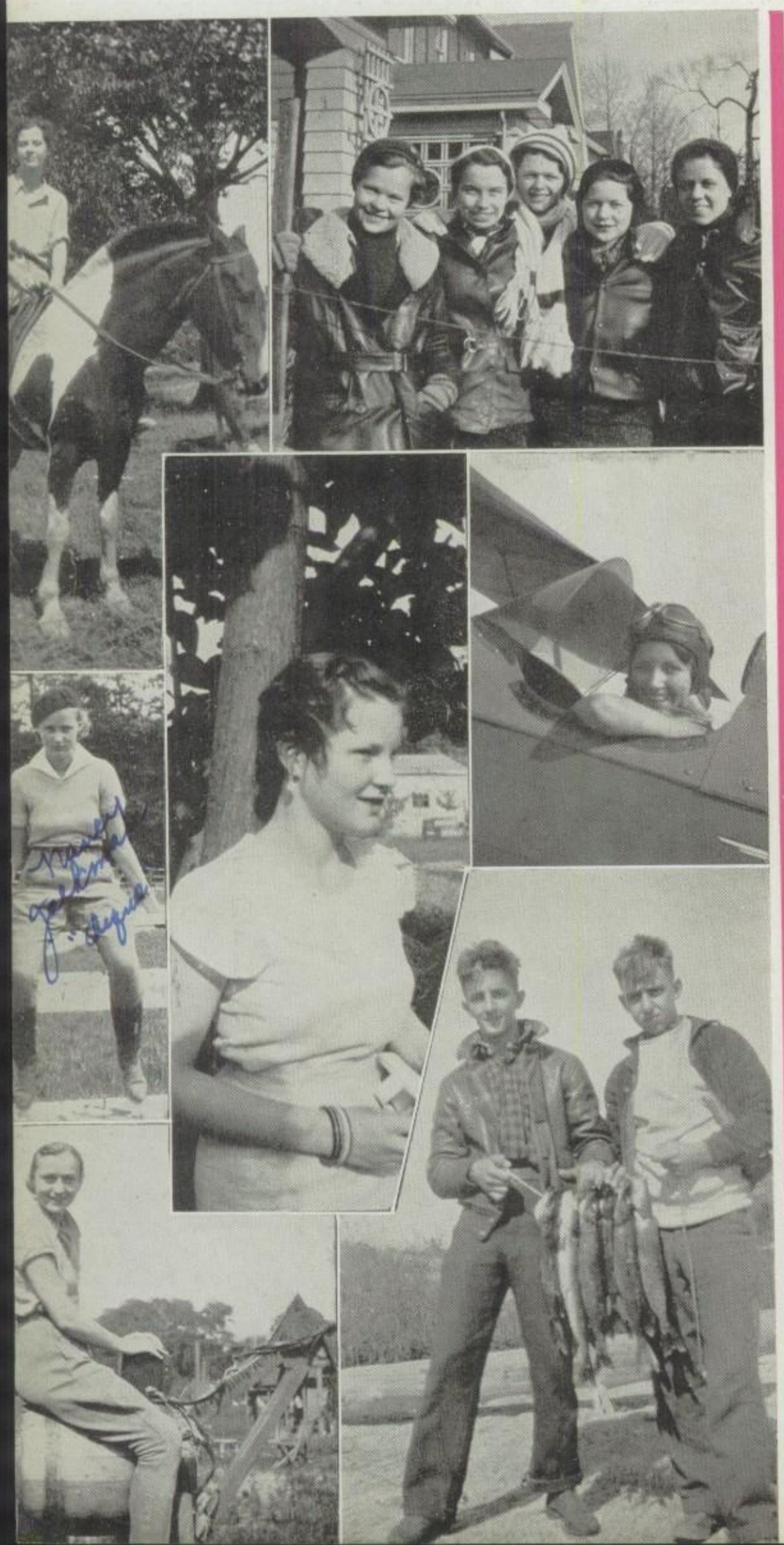

"Yawsa, they were alive and jumping not five minutes ago," swear Franklin Seiler and Sherman Dye. "I hope this horse doesn't jump," whispers Peggy Shepherd. "What if Eddy should see my downfall?" "Play safe—with barrels," remarks Mitzi Cullar. "Swish," answers Nancy Jackman, "just wait until my steed and I show you how to jump." The quintet smiles. Why? Ask Janet Easter, Joanna Knowlton, Clare Ann Leach, Ann Catherine Heady, or Mary Wood if someone isn't jumping for them. The same goes for Jean Doyle. The biggest jump taken by any was that of Georgia Basnett. With the clouds as a jumping rope, good-bye!

—Page 168

# Resolved: That Sports Are the Best Leisure

Time activity, Pro: every questionnaire had at least one sport checked or starred. Con: forgotten or forgiven.

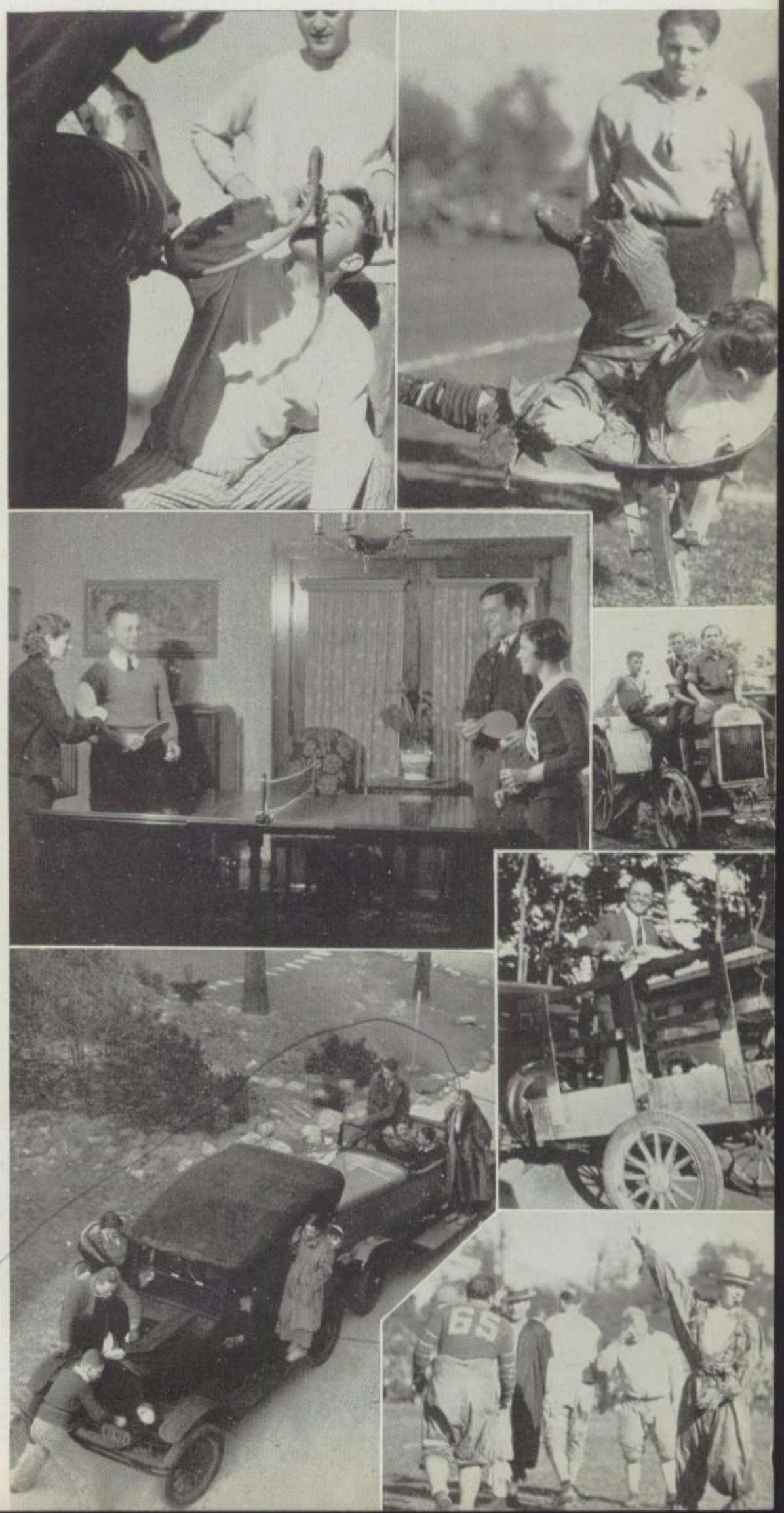

No uniforms, no rules, but more darn fun when the grads of before 1920 met and bowed to those of after '20 (score of 6-6 and 6 for the referee) in a vicious charity game. As fast as the football was the ride of Rollin Bacher, Charles Lemon, Bob Morton, and Franklin Seiler on a steaming tractor. Mr. A. E. Cook also likes driving, but it seems he has the cart before the wheel, or could he have become a back-seat driver? When students drive, things happen, or don't happen when they should. That's why there are cranks. Another one of those fast, ferocious games is pingpong, as Marjorie Wilkins, Chuck Hoeller, Bob Lozon, and Florence May testify.

Alice Warner "Kalos"

# Lakewoodites Enjoy Themselves "Roughing It"

Although there are no tents in evidence, they seem to be enthusiasts of camp life, judging from these snapshots.

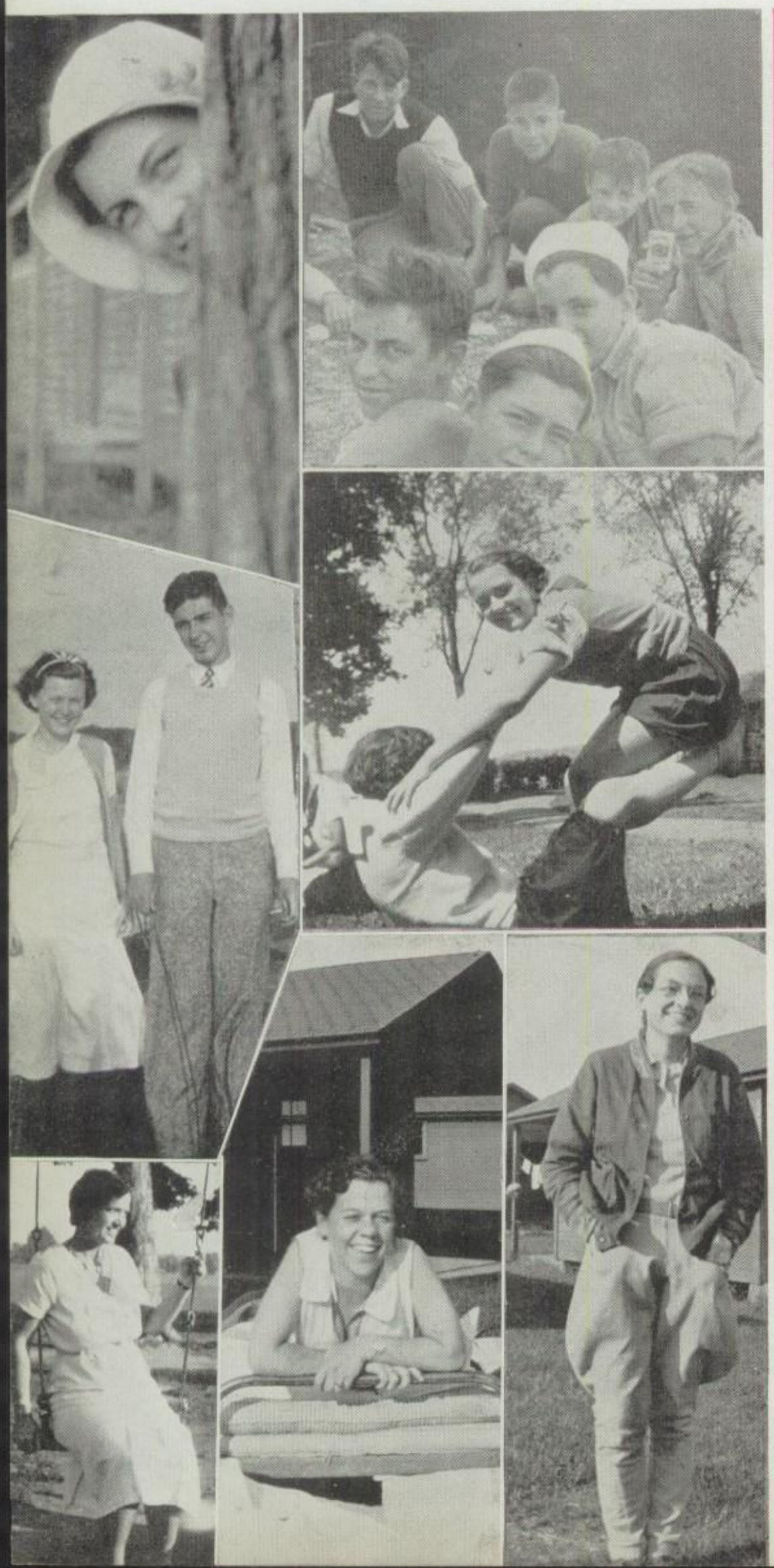

What a time! How can they help grinning when it's so much fun just to be—camping. There's Mary Wood, who for some reason has left her happy summer home, bed and baggage, but she smiles. And so does Jane Siller, sitting on top of the world (and someone else). What courser so fair is prompting that chuckle, Clara Moulton? Miss Gladys Dolloff doesn't mind showing the world that she can smile even when swinging. The lucky cad, according to Bob Scatterday, and Jim Darnall, Bob Crawford, Bill Utz, Bud and Bill Crawford admit it, too. Could Helen Culver be looking at Ruth Briggs and Bill Osterland to make her eyes twinkle so?

# Last Summer When the Country Was Not Wet

These pictures were taken; Lakewood's exemplary citizens are seen abstaining, indulging merely in dry sun baths.

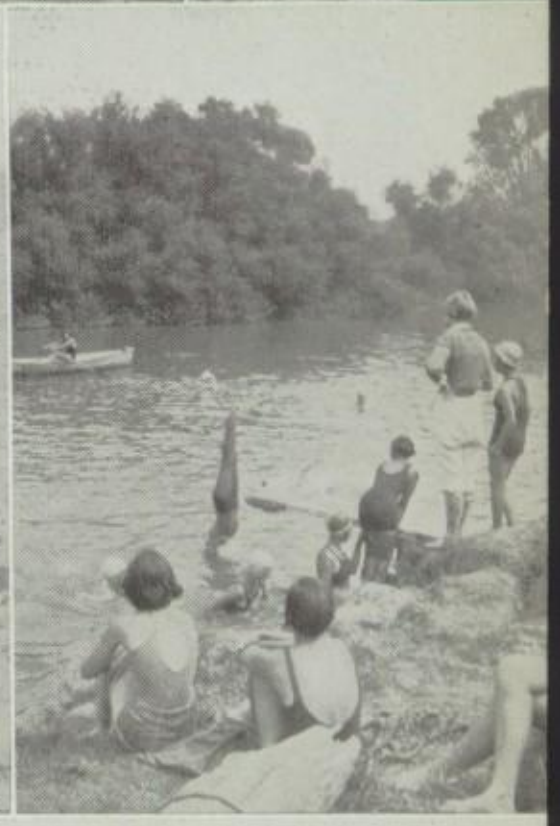

Although swimming was highly celebrated in the questionnaire, it seems that sun bathing should have been substituted. Betsy Townes, Susan Vaughn, and Bob Morton are acquiring that tan at Clifton Beach, as is Jeanne Hayward (Joe Mitcheltree grinning in the background). Frances Keckler and Audrey Krapp avoid even the sun. "Skinee, the water's cold!" squeal Marian Beers, Betty Wagner, Jean Hagesfeld, Margaret Sutham, Miss Lucille Hiserodt, Helena Parmalee, Phyllis Parmalee, Bobby Groebel, Carol Chase, Ruth Rockwell, and Dorothy Albers. George Warden is trying to skim the waves on that surfboard. And lastly, what a dive!

# Chickens Adore the Other Side of the Road

The curiosity that killed a cat draws Lakewood students afar. The long ago and the far away attract everyone.

The annual Washington trip is a tradition, as is the "Y" camping trip, and the European tour, inaugurated last year, will soon be one, too. On the ocean, when sightseeing was not pressing, Phil Mettling and Greg Moore found time to pose, and on the continent Janet Syme and Don Carmichael did likewise. Miss Florence Hiatt and Miss Mabel Dawson pause in front of a historic Washington park for this snap. And then the "Y" "gang" rests on its journey. Some still go west. Florence May and Hulda Schuele like the water in the Grand Canyon; Jack Neff and Bob Eggers play strong men on a poor, whitefaced calf.

—Page 172

# Indoor Amusements Are as Popular as Outdoor

Hitting the high spots with our saxophone symphonists, bridge fiends, embryo artists, and other parlor athletes.

The fine arts, ladies and gentlemen—music, drawing, and cards. Look at those horns! You can fairly see the booms rolling out across the football field. Lyman Cherry's orchestra has played at several of the banquets. It was a great game, folks. Just look at all that brain power clanking over the rocky roads of bridge. Natlon Bratton lends moral support, Jim Quigley is playing dummy, while George Vaughn, Joe Hoban, and Don Hollingsworth go on with the game. There are some who like to paint in public—for instance, Catherine Griese. Others prefer backstage carpentry. What's this? Dreaming before the fireside? Or could they be perusing the Cinema?

# Our Silent Partners

Mr. Bloor, Mr. King, Mr. Jukes, Mr. Maude, Mr. Steinke
Mr. Haessler, Mr. Growle, Mr. Stannard, Mr. How

What the property manager and the stage hands are to a theatrical production, our custodians are to our school. They protect the buildings from the disorderliness and carelessness of the student body. The lot of emptying the waste-baskets, washing the windows, cleaning the floors, and, in winter, keeping up the furnace, has fallen to them. These workers provide for our welfare so efficiently and unobtrusively that many of us are unaware of them. These men would no more think of allowing an excess amount of paper to collect in the school's waste-baskets, or of leaving the lawn uncut than a prop hand would of letting a section of scenery fall on the hero's head.

and now,
we present . . .

# Our Advertisers

The value of advertising in the "Cinema" has long been extolled by budding young salesmen who represent our advertising staff. Their arguments have been based on sound business sense; nothing that even faintly resembles begging has ever passed their lips. "The 'Cinema'," they have said, "is taken home and read from cover to cover, not only by the high school students, who will shortly take their positions as full-fledged citizens of the community, and as such will constitute our merchants' chief buying power, but also by their interested parents, relatives, and friends, whose good will and patronage now support our merchants." "This cover-to-cover reading of their alma mater's year book is an oft-repeated process: many times during the years to come this book will be taken from the shelf, and its owner, first a hopeful young college graduate, then one-half of a young married couple, then a respected business or professional man in the community, and finally as a white-haired grandparent, whether alone before the fireplace, or in the company of some dear friends, will turn through its pages so reminiscent of the happiest days in one's life."

And now we present one or two equally sound business arguments as to why YOU should make it a point to patronize the merchants whose announcements you will find on succeeding pages. They have had the courage and the farsightedness to advertise with us in what has been perhaps as lean a year as we in Lakewood have ever seen. Their establishments represent the finest in the city; they are, for the most part, long-established merchants who have served the community well. And what has been responsible for this long service record? Simply their policy of giving extra value and the integrity of their name for money received.

And now, here they are:

Spies Bros.
Fauver's Jewelry Store
The Fisher Bros. Co.
William Bauer Co.
Gainsboro Studios
The Herff-Jones Co.
The Educational Supply Co.
Farr Clothes
Mercers-Florists
Mildred E. Hicks
Mrs. Ida M. Reeder
The R. B. Biscuit Co.
Domestic Laundry
Fenn College
Burr's Grocery
Bailey Co.—Lakewood Store
C. M. Stewart
Zwerlein Shoe Store
Spencerian College
Arthur F. Reymer
J. W. Baker Co.
Phoenix Ice Machine Co.
S. Goodweather, Jeweler
Dr. Geo. L. Morr
Saxton-Daniels-Mastick
Servell Sales Co.
Engle and Fetzer Co.
Lakewood Dairy
Jack Clifford
Fred L. Freeman
Westlake Hotel
M. L. Fournier
Parker's Ranch
H. N. White Co.
Lyon and Healy Co.
C. E. Seiler
Fraiberg Drug
Marvel Beauty Shop
Charlie Geiger
John B. Jefferies
Wm. Edwards
Park Tailoring Co.
West Shore Gown Shop

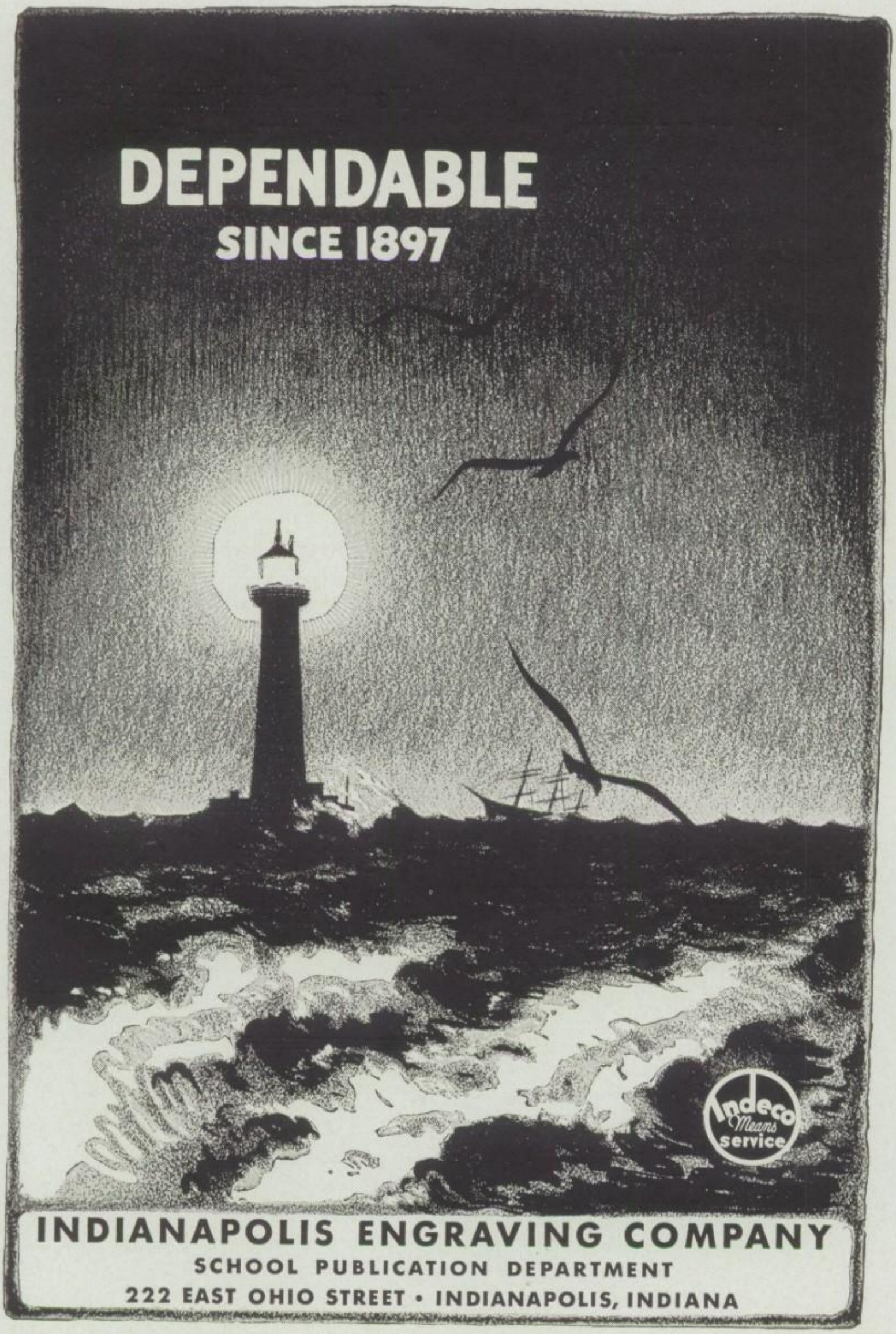
DEPENDABLE
SINCE 1897
Indeco Means service
INDIANAPOLIS ENGRAVING COMPANY
SCHOOL PUBLICATION DEPARTMENT
222 EAST OHIO STREET • INDIANAPOLIS, INDIANA

J. W.
BAKER

Ice Cream Co.

LAKEWOOD
HOME-MADE
ICE CREAM

Call Lakewood 5563

12003-12009 Detroit Ave.

For the Best Dressed Man
and Young Man

Parkbilt
Clothes

The Park Clothing Co.

St. Clair Avenue at W. 3rd

CHerry 4991

That Finer Ice Cream for
Every Occasion

See us for your next Party

Large Variety of Flavors

Jefferies Ice Cream

14528 Detroit Avenue
Opposite Lakewood Hospital

We Aim to Please

Marvel
Beauty Salon

11514 Clifton Blvd.

Boulevard 0995

Lakewood Dairy
Milk

Service - Quality

Lakewood 8977

The
R. B. Biscuit
Company

2515 Bridge Avenue

Cleveland, Ohio

# Your Dinner Table

. . . should be a happy termination to the activities of the day . . . a place where good food and laughter banish the cares of the day as well as provide nourishment for the body.

For more than twenty-five years this local organization has provided the best foods for thousands of Lakewood homes . . . May we serve yours, too?

**It's Fresher at**

# FISHER'S

**A Local Institution**

# Bailey's Lakewood Store . . .

## Caterers to Young Lakewood . . .

Bailey's Lakewood Store specializes in presenting the new, youthfully sophisticated styles to young Miss and young Mr. Lakewood . . . at prices which stretch the buying power of youthful budgets.

# Social Events

**Made Memorable for Your Guests**
A delightful atmosphere of charm and refinement which enhances the enjoyment of every social affair.

# The Westlake

Richard D. McLain, Manager

**The Most Complete Music Store in Northern Ohio**

The focal point of interest for music lovers because of its completeness and quality of merchandise consisting of Radios, Band and Orchestral Music, Musical Publications, Sheet Music, and Records.

COME IN AND GET ACQUAINTED

**Lyon & Healy**

**Huron Road at Euclid** **Cherry 5330**

*With the Best Wishes of*

The Mueller Art Cover & Binding Co.

**CLEVELAND, OHIO**

**Cover Craftsmen to the 1933 Cinema**

Fred L. Freeman

**Lakewood's Downtown Drug Store**

**Corner Brown Rd. and Madison Ave.**

**Lakewood 8902**

**MEN'S WEAR**

**for Men Who Care**

Charlie Geiger's Haberdashery

**Detroit at Warren**

35 Years in Same Location

Prompt Service Anywhere Any Time

# G. W. MERCER

(Incorporated)

## Flowers

2991 West 25th St.

Cleveland

Compliments
of

The Engel & Fetzer Co.
HURON ROAD AT EUCLID
FURS
ROTHMOOR CLOTH COATS and WRAPS

# M. F. Fournier

(Incorporated)

## JEWELERS

Boulevard 0381

15106 Detroit Avenue

## To the Graduate:

You have just completed the first important step in life.
May all that follow be as successful as this one has been.

# DOMESTIC

## Laundry --- Dry Cleaning

Melrose 5322 7953 Lorain Avenue A. C. Behlen

## Photographic Exhibit Creates Interest

The exhibit of photographs of Lakewood High students on display at the Gainesboro Studio, 15508 Madison Avenue, has created widespread interest among outsiders as well as among students. The beautiful lightings and artistic compositions have been praised by everyone and there has been much favorable comment upon the unusual life-like effect produced by the color-sensitive materials used exclusively in Gainesboro Photographs.

By combining the finest materials with the most skilled workmanship the Gainesboro Studios have created a new standard of quality in photographic portraiture.

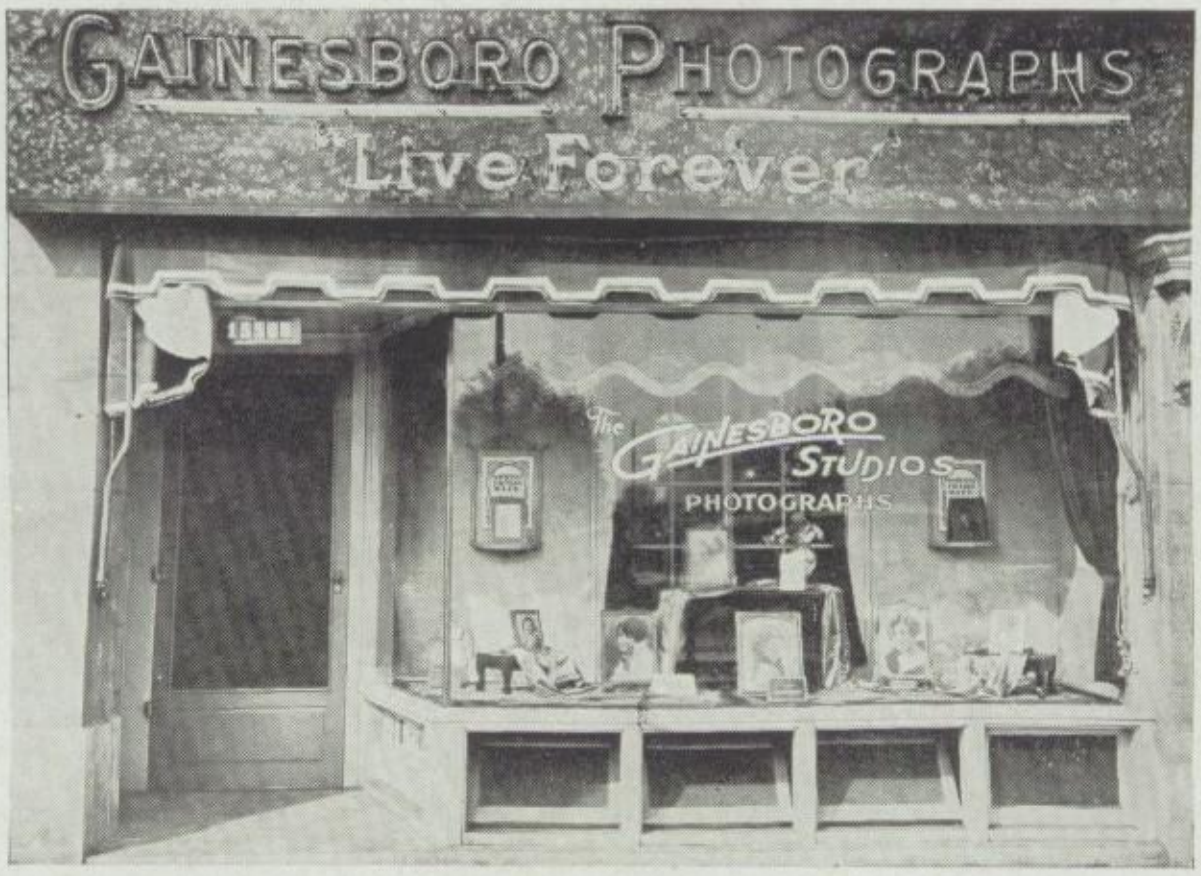

Being photographed in the friendly surroundings of our studios is a pleasure. You'll feel right at home. Make an appointment today.

# The Gainesboro Studios

**15508 Madison Avenue** — **Boulevard 3130**
**11816 Detroit Avenue** — **Lakewood 3232**

A Good Place to Buy Good Groceries

# Edwards Food Stores

There is one in your neighborhood

Quality Foods at reasonable prices

Watch Friday and Saturday papers for our Weekly Specials

## Ida M. Reeder

Organist - Teacher Accompanist

Piano with Moskowszki and LaCroix
Organ with Guilmant and Dupre
Paris, France
Organist Lakewood M. E. Church

Blvd. 1286 1445 Grace Ave.

See the New Air-Cooled

## Electrolux

The Gas Refrigerator

Uses No Water

SERVEL SALES, Inc.

1722 Euclid Ave.

## SEILER'S

Where Young Lakewood Buys Its Shoes

Center for smart, practical footwear

17114 DETROIT AVE.

## Jack Clifford

Photographer of Celebrities

Now located at his Residence Studio at 12509 Detroit Ave.

Lakewood High Class Photographer
1921, '22, '23, '25, '26, '27, '29, '30
and part of 1931, '32, '33

## The Fraiberg Drug Co.

16900 Detroit Ave., Cor. Edwards

Prescription Pharmacist

Call Lakewood 8500

READ

THE HIGH TIMES

# Food Supplies

For years we have been able to satisfy the most exacting appetites with our quality food products

WE KNOW

We can also satisfy you

# The Wm. Bauer Co.

Phone Cherry 3330

600-620 Bolivar Road

Edw. H. Saxton
F. R. Saxton
Roy A. Daniels

Est. 1872 — Inc. 1924

# SAXTON DANIELS MASTICK

Funeral Directors

13215 Detroit Avenue

Lakewood 0109 Lakewood 0110

Lakewood 7716

Hours: 9-12, 1-5, 7-9; Wed. 9-12

# Dr. Geo. L. Morr

DENTIST

14547 Madison Avenue
Corner Belle Avenue
Lakewood, Ohio

Jewelry of Distinction

# S. Goodweather

Lakewood's Leading and Oldest Jewelry Establishment

Blvd. 0587 14807 Detroit Ave.

# SPIES BROS., Inc.

Chicago, Ill.

Manufacturing Jewelers

**Makers of '32, '33, and '34 Class Rings and Pins for Lakewood High School**

**Furnished by**

# L. R. FAUVER

Your Local Jeweler

**Who can supply you with your Graduation needs**

**Tel. Lakewood 8412** **New Address—11819 Detroit Avenue**

## Burr's Pure Foods

**Since 1916**

**14522 Detroit Avenue**

**Lakewood 5295**

## INDIVIDUALITY

**Dresses : Costumes**
**Pajamas**

## Milnet Shoppe

**14614 Detroit Avenue**

**Lakewood 7391**

## West Shore Gown Shoppe, Inc.

**Lakewood 6325** **1308 W. 115th St.**
**Cleveland Ohio**

**To the Graduate**
**College — Business**

You will find it a pleasure to visit a shoppe in a home

**Take Your Choice**

**Liberal Arts**
**Business Administration**
**Engineering**

**Right here in Cleveland**
**You'll like**

## Fenn College

**and**

## Nash Junior College

DECIDE now to be a success in the business world. Your first step is to obtain the proper training. SPENCERIAN will show you the way.

For further information, write, phone, or call at

# SPENCERIAN

## School of Commerce, Accounts, and Finance

**3201 Euclid Avenue** **3200 Chester Avenue**

## Arthur F. Reymer Company

**Diamonds - Jewelry**

**413 CAXTON BUILDING**

**Main 4122**

**C. O. Sandals** **Cleveland**

**Lakewood Agency for**

## Bass Moccasins

## Zwierlein's

**For Better Shoes**

**14825 Detroit Ave., Opp. Cook**

## E. M. Stewart

## Florist

**Cut Flowers and Designs a Specialty**

**We Deliver**

**1423 Victoria Ave.** **Lakewood 5246**

**King, Cleveland, and American Standard**

## Band Instruments

**Repairing On All Makes of Instruments**

## The H. N. White Co.

**5225 Superior Avenue**

**Endicott 5187**

**At Lakewood High Phoenix has given 13 years of satisfactory refrigeration**

## The Phoenix Ice Machine Co.

**Phone Cherry 1048**

**2711 Church Ave.** **Cleveland**

Telephone
Lakewood 3501

# Herff-Jones Co.

# The Educational Supply Co.

B. D. LEHMAN
1294 Brockley Ave.
Lakewood, Ohio

Compliments
of . . .

# Rockcliffe Barbecue

2589 Wooster Road

Lakewood 8950

Character-Fuel

Edith G. Hoag

Lakewood 1082

Compliments
of
A Friend

# AUTOGRAPHS

Marion Gabriel

Mary M. Trafler 109
G.T.K.

Edna Weishampel

Joris Walton
"Clio"

Paul Minarik

Bob Hartle

Elnora Litzell